

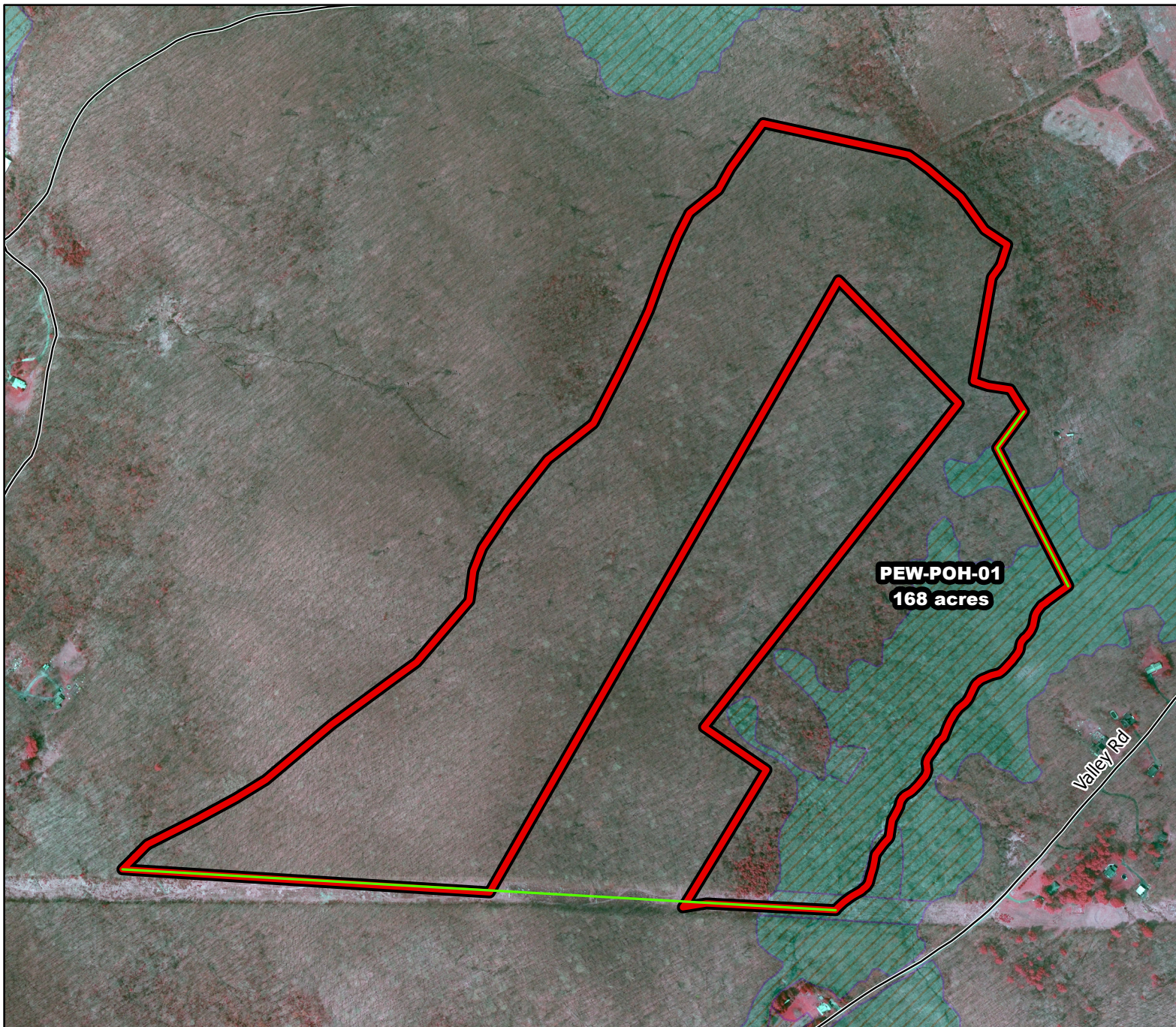

2019/2020 Season Prescribed Burning LMR Determinations - LMR ID 19-049



PEW-POH-01 **Conditionally Approved**

ONLM COMMENTS:
no comment

HPO COMMENTS:
areas within 500 feet of Pohatcong Creek are High Archaeological Sensitivity. Report any finds to HPO. New plow lines require survey and HPO consultation. remainder of parcel is low sensitivity

SFS COMMENTS:
no comment

ENSP COMMENTS:
no comment

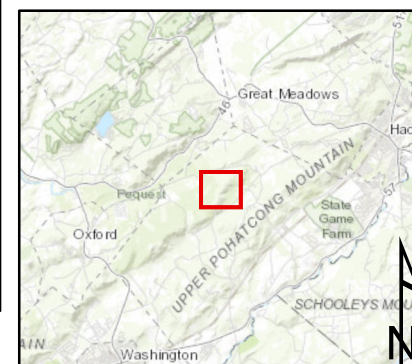

Proposed units Approved *new* lines Wetlands

600 ft MTC, NJFFS 20191127