

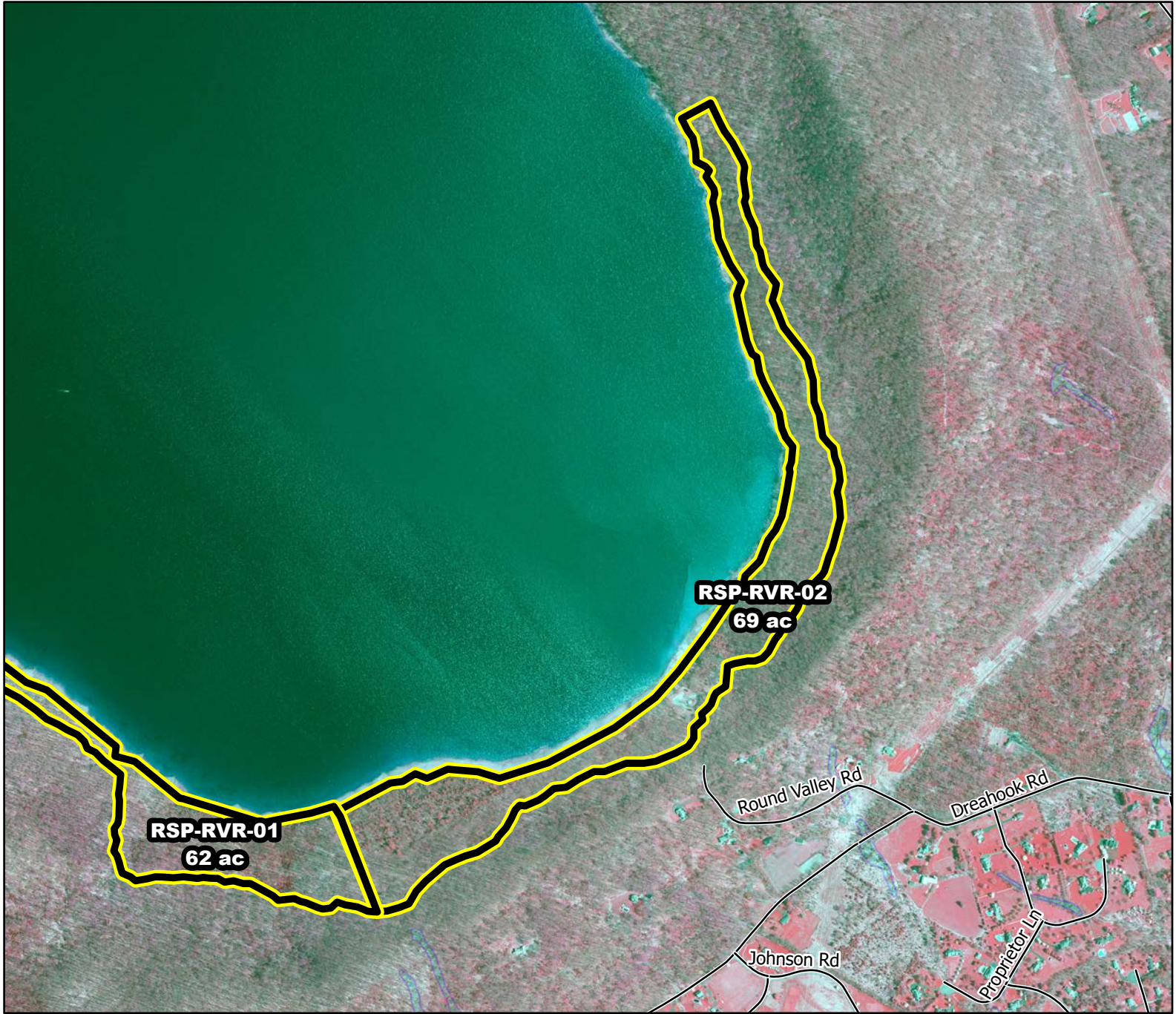

2020/2021 Season Prescribed Burning LMR Determinations - LMR ID 20-072



RSP-RVR-02

Approved

ONLM COMMENTS:

no comment

ENSP COMMENTS:

no comment



HPO COMMENTS:

no response

SFS COMMENTS:

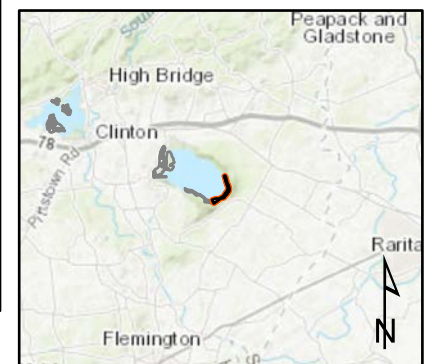
no comment



 Proposed units  Wetlands

900 ft

MTC, NJFFS
20201222