

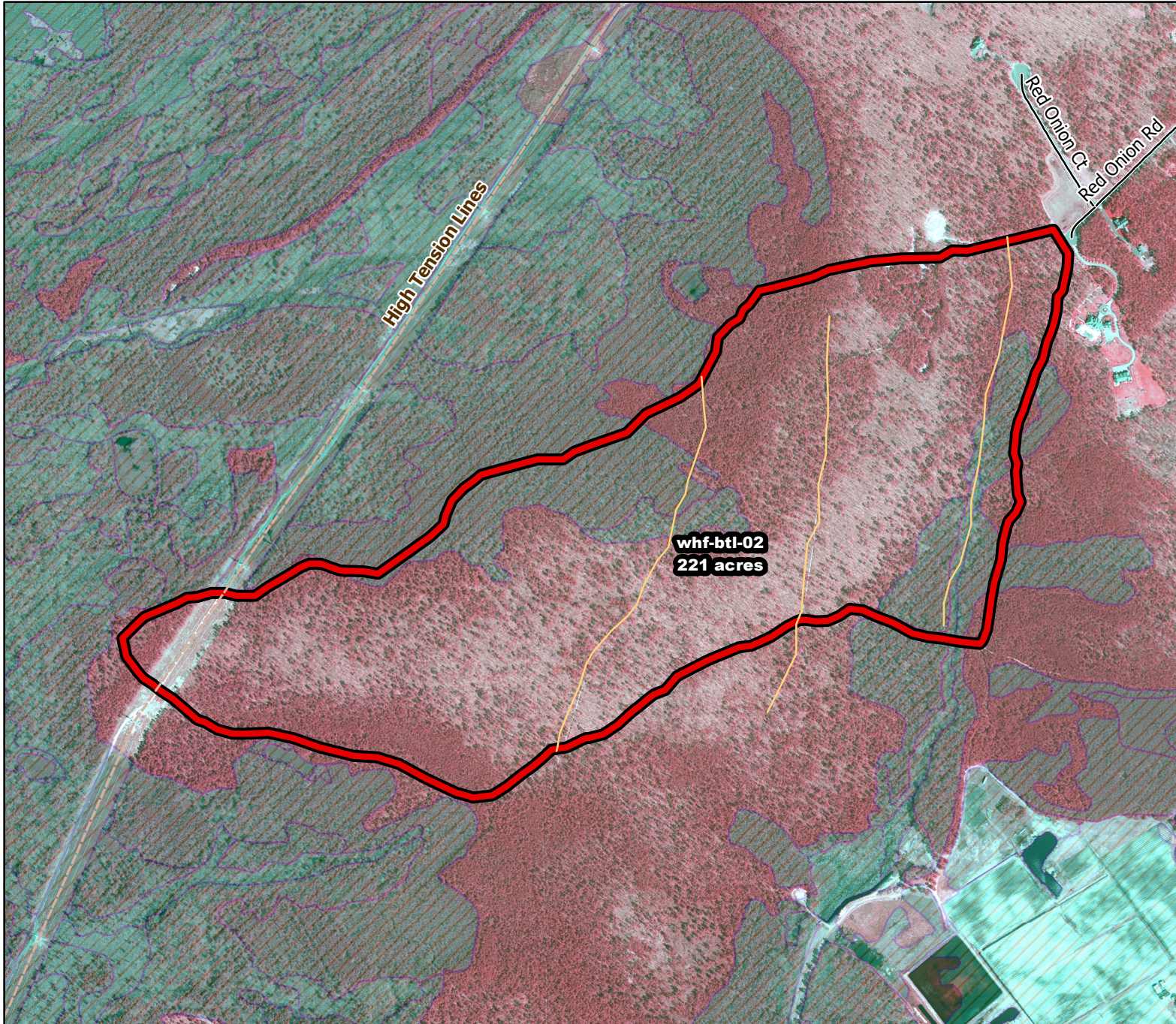

# 2019/2020 Season Prescribed Burning LMR Determinations - LMR ID 19-049



## whf-btl-02

**Approved**

### **ONLM COMMENTS:**

Recommend low intensity RxB in oak-pine forest

### **HPO COMMENTS:**

some archaeological sensitivity along eastern edge

### **SFS COMMENTS:**

no comment

### **ENSP COMMENTS:**

no comment

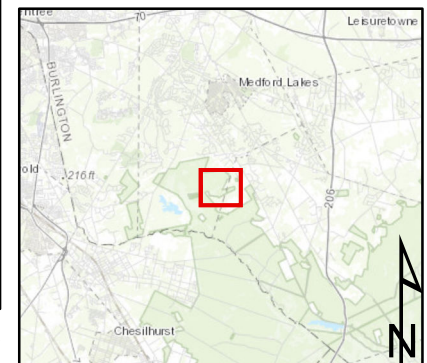

Proposed units Existing lines Woods Roads Wetlands

900 ft MTC, NJFFS 20191127