

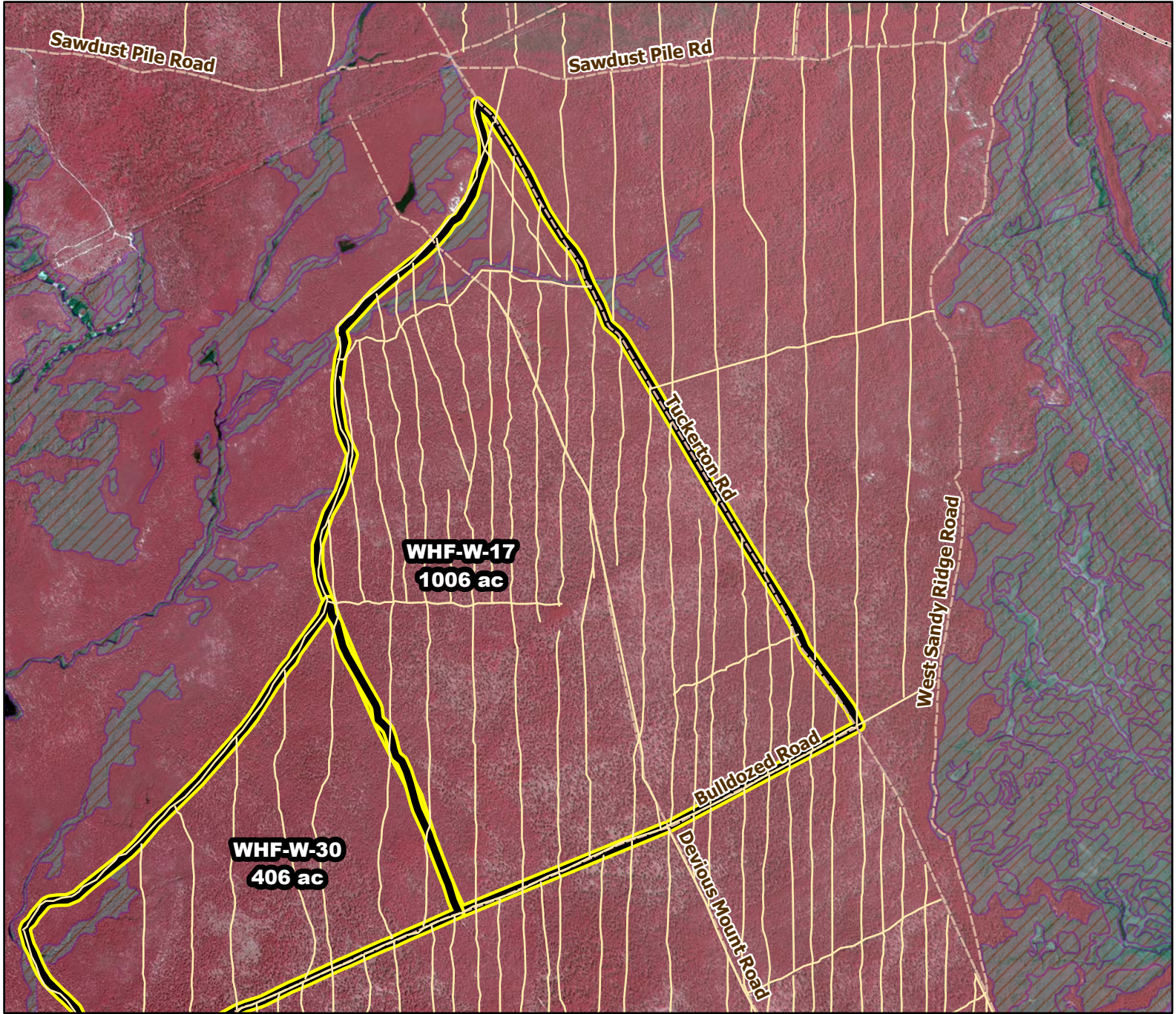

# 2020/2021 Season Prescribed Burning LMR Determinations - LMR ID 20-072



## WHF-W-17

**Approved**

**ONLM COMMENTS:**

Recommend low-mod intensity RxB to avoid impacts in shortleaf/pitch pine-oak-shrub oak woodland

**ENSP COMMENTS:**

no comment

**HPO COMMENTS:**

no response

**SFS COMMENTS:**

no comment

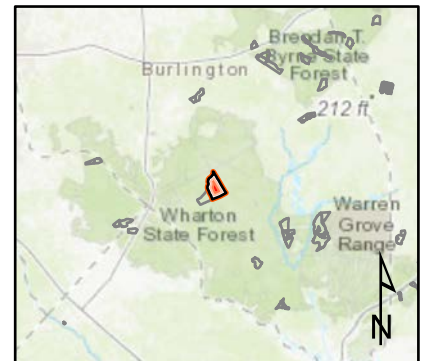

Proposed units



Existing lines



Woods Roads



Wetlands

1,500 ft

MTC, NJFFS  
20201222