

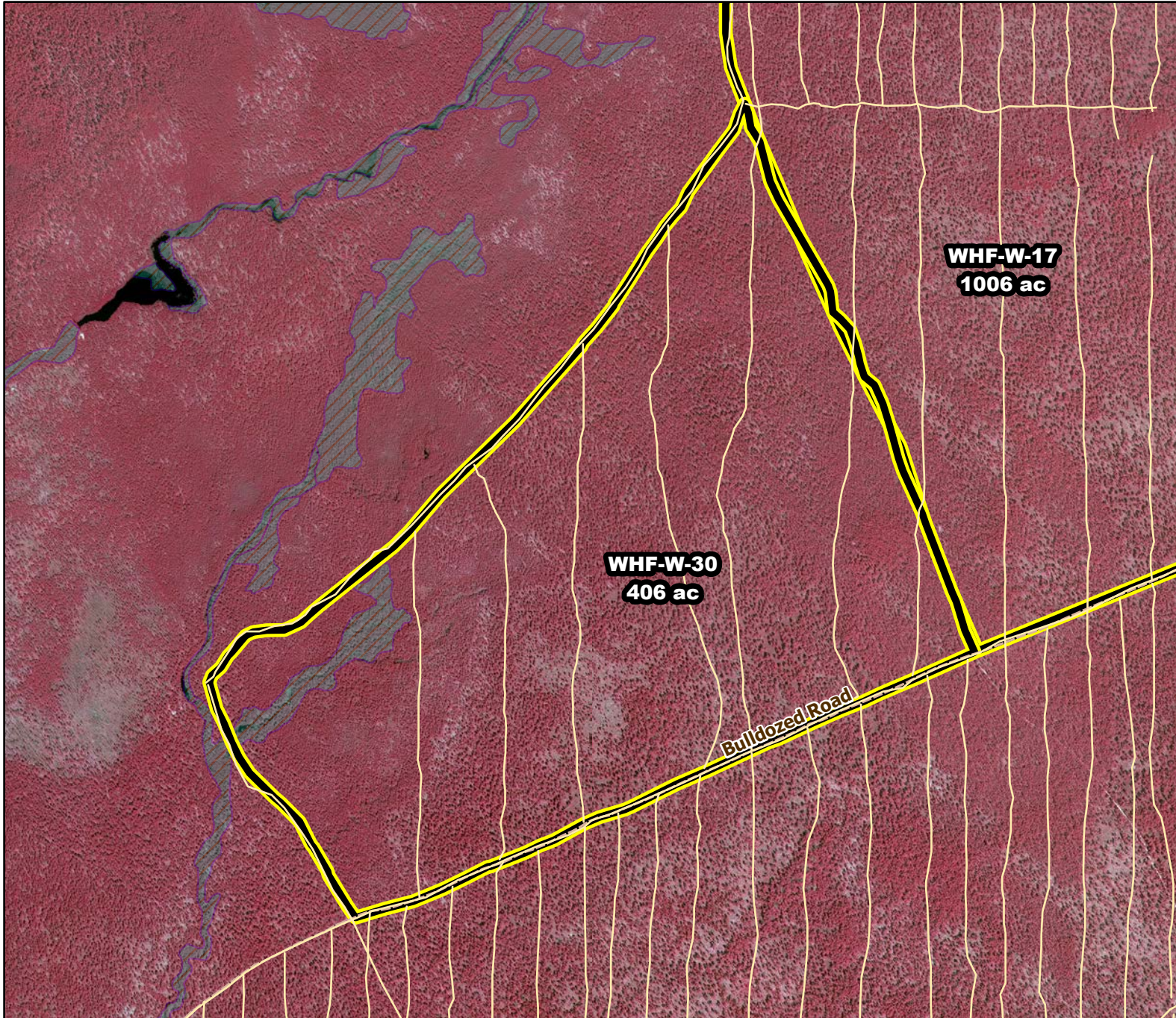

2020/2021 Season Prescribed Burning LMR Determinations - LMR ID 20-072



WHF-W-30

Approved

ONLM COMMENTS:

Recommend low-mod intensity RxB to avoid impacts in shortleaf/pitch pine-oak-shrub oak woodland

ENSP COMMENTS:

no comment

HPO COMMENTS:

no response

SFS COMMENTS:

no comment

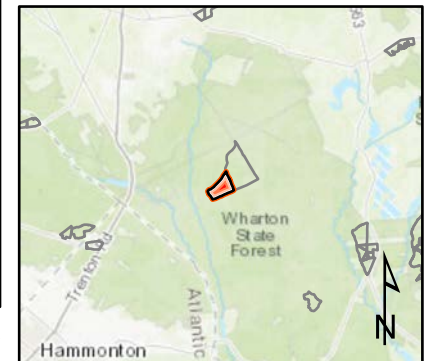

Proposed units



Existing lines



Woods Roads



Wetlands

900 ft

MTC, NJFFS
20201222