

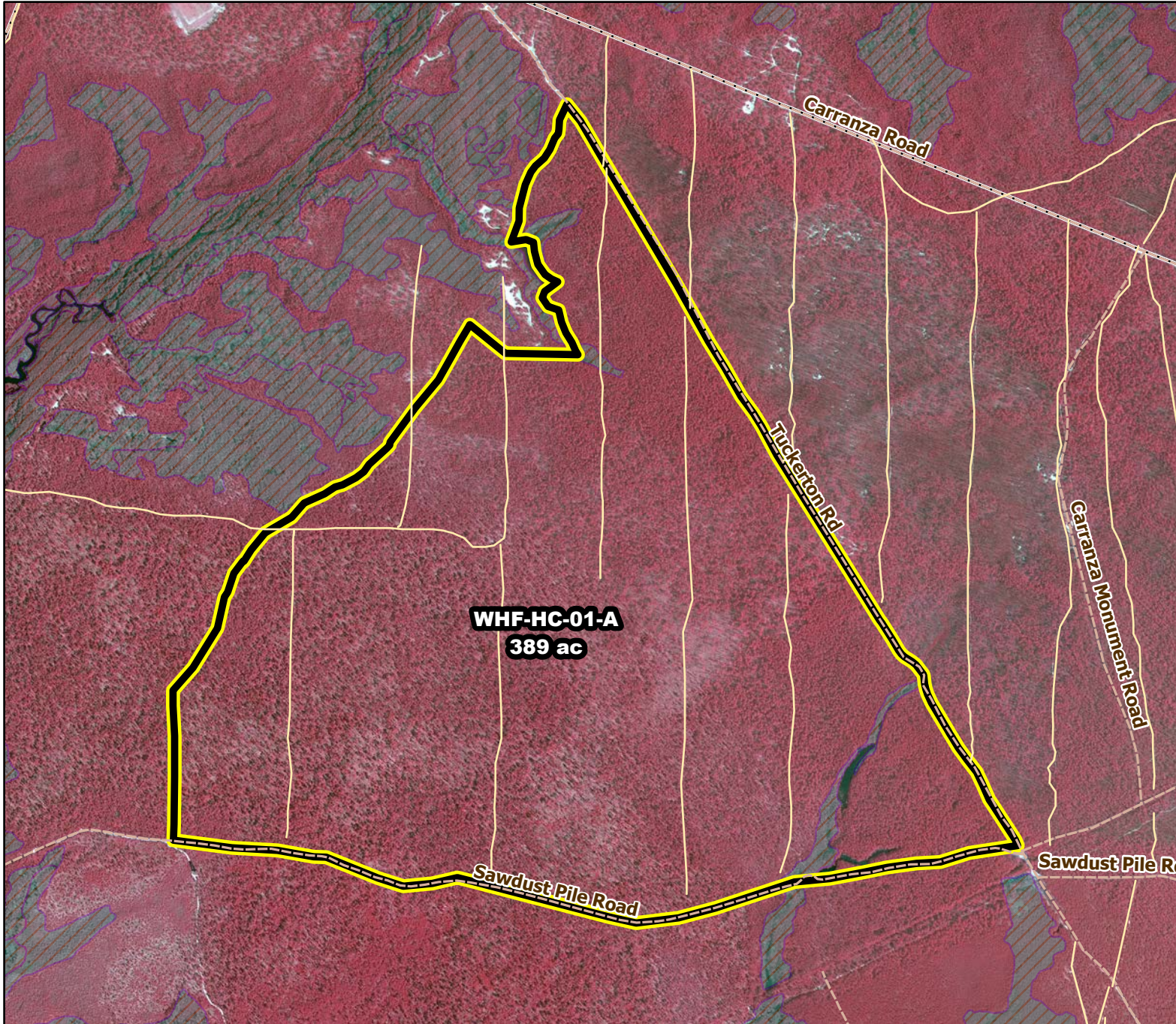

Prescribed Burning LMR Determinations

Last Approved Year:
2023



WHF-HC-01-A

**Conditionally
Approved**

ONLM COMMENTS:
2018: 01-A - use revised polygon, excluding RxB and plowlines in 01-X; low to moderat intensity fire recommended; OK to replot existing firelines outside 01-X; install new plowline to exclude RxB from 01-X

ENSP COMMENTS:
Restrict burns to Nov. 15 – March 15 to avoid adverse impacts to E&T species. Pls contact Kris Schantz prior to burn w/ anticipated burn dates to facillitate ENSP post-burn survey work. Abandon PL's?

HPO COMMENTS:
no comment

SFS COMMENTS:
no comment

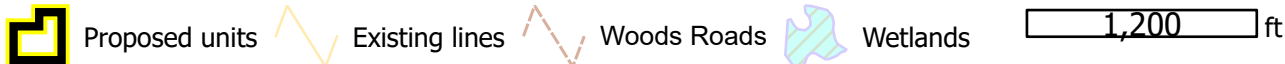
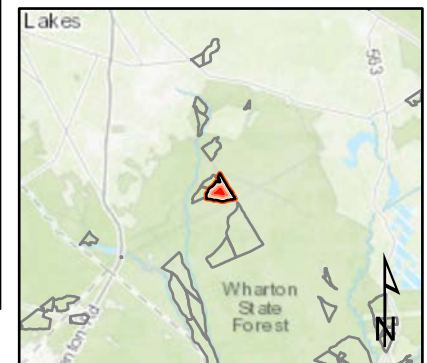

MTC, NJFFS
20210106