

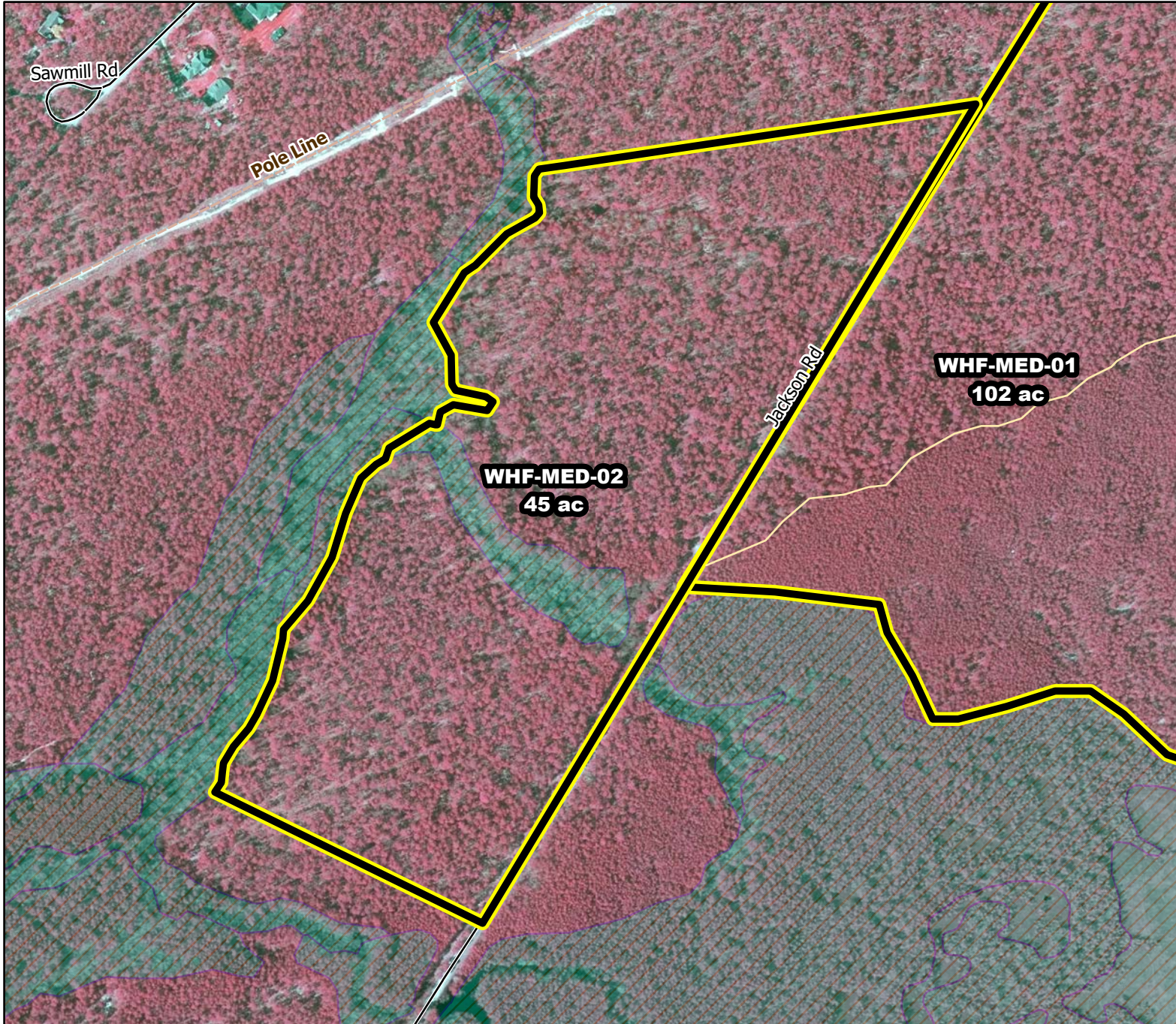

# Prescribed Burning LMR Determinations

Last Approved Year:  
**2023**



## WHF-MED-02

**Conditionally  
Approved**

**ONLM COMMENTS:**  
2018: resolved issue with boundary and swamp, use caution around swamp pink

**ENSP COMMENTS:**  
Burn 11/15-3/15 , Create Plowlines 5/15-9/10 (to avoid pot herp den/bask)

**HPO COMMENTS:**  
no response

**SFS COMMENTS:**  
no comment

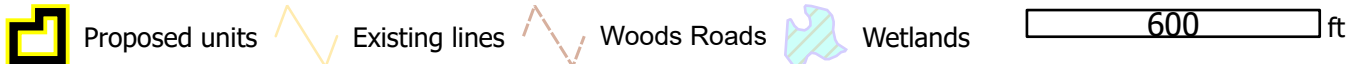
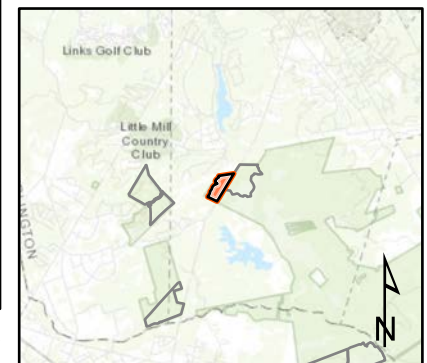

MTC, NJFFS  
2021.01.05