

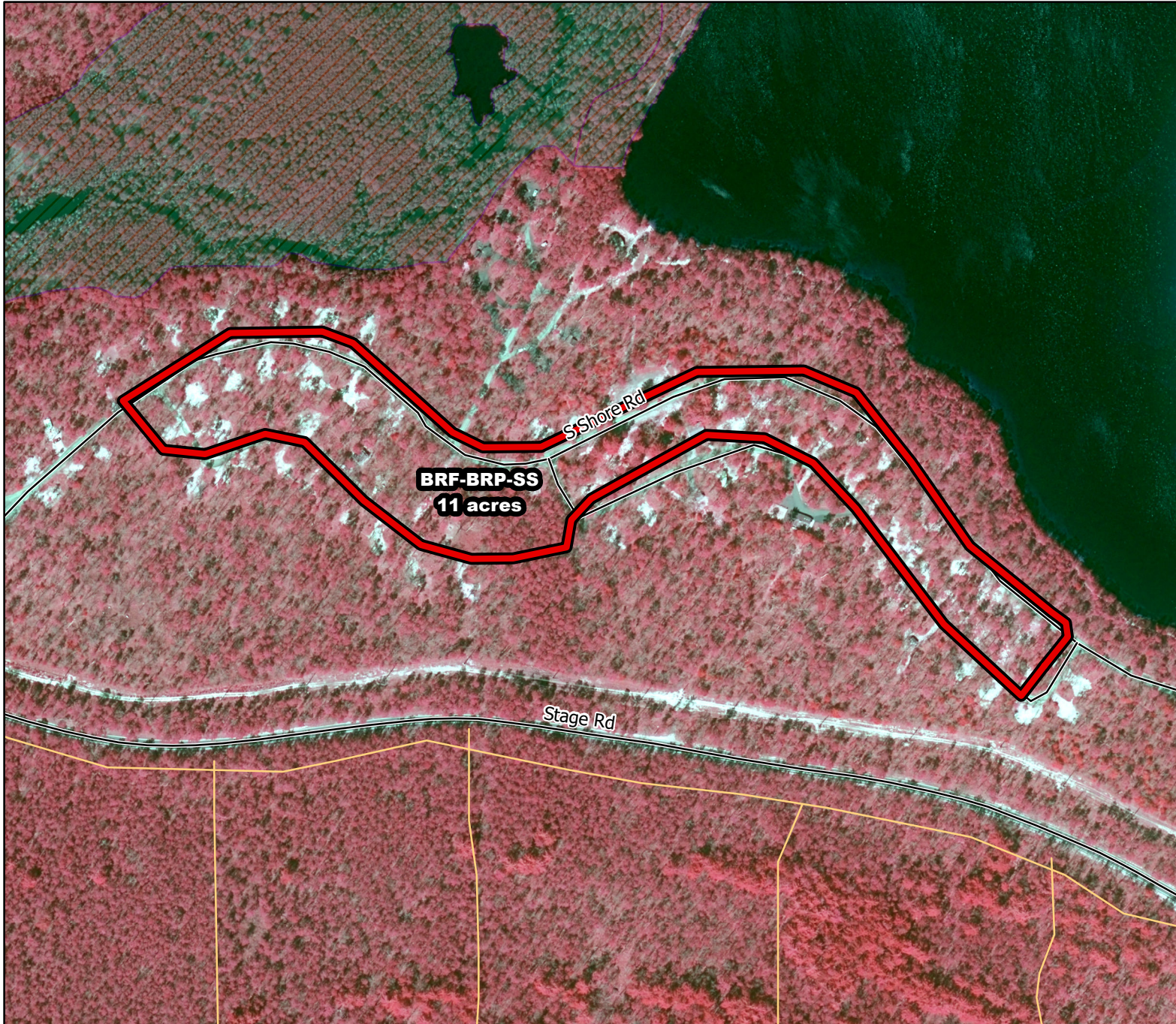

2019/2020 Season Prescribed Burning LMR Determinations - LMR ID 19-049



BRF-BRP-SS

Conditionally Approved

ONLM COMMENTS:

Recommend low intensity RxB in oak-pine/pine-oak forest

HPO COMMENTS:

Contains cabins eligible for listing on the National Register of Historic Places requiring consideration and protection during project activities. In addition, areas within 500 feet of the Bass River/Falkenburg Branch have high archaeological sensitivity requiring survey plow lines

SFS COMMENTS:

no comment

ENSP COMMENTS:

no comment

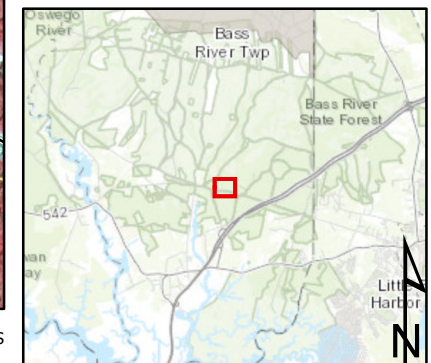

Proposed units Existing lines Wetlands

300 ft

MTC, NJFFS
20191127