

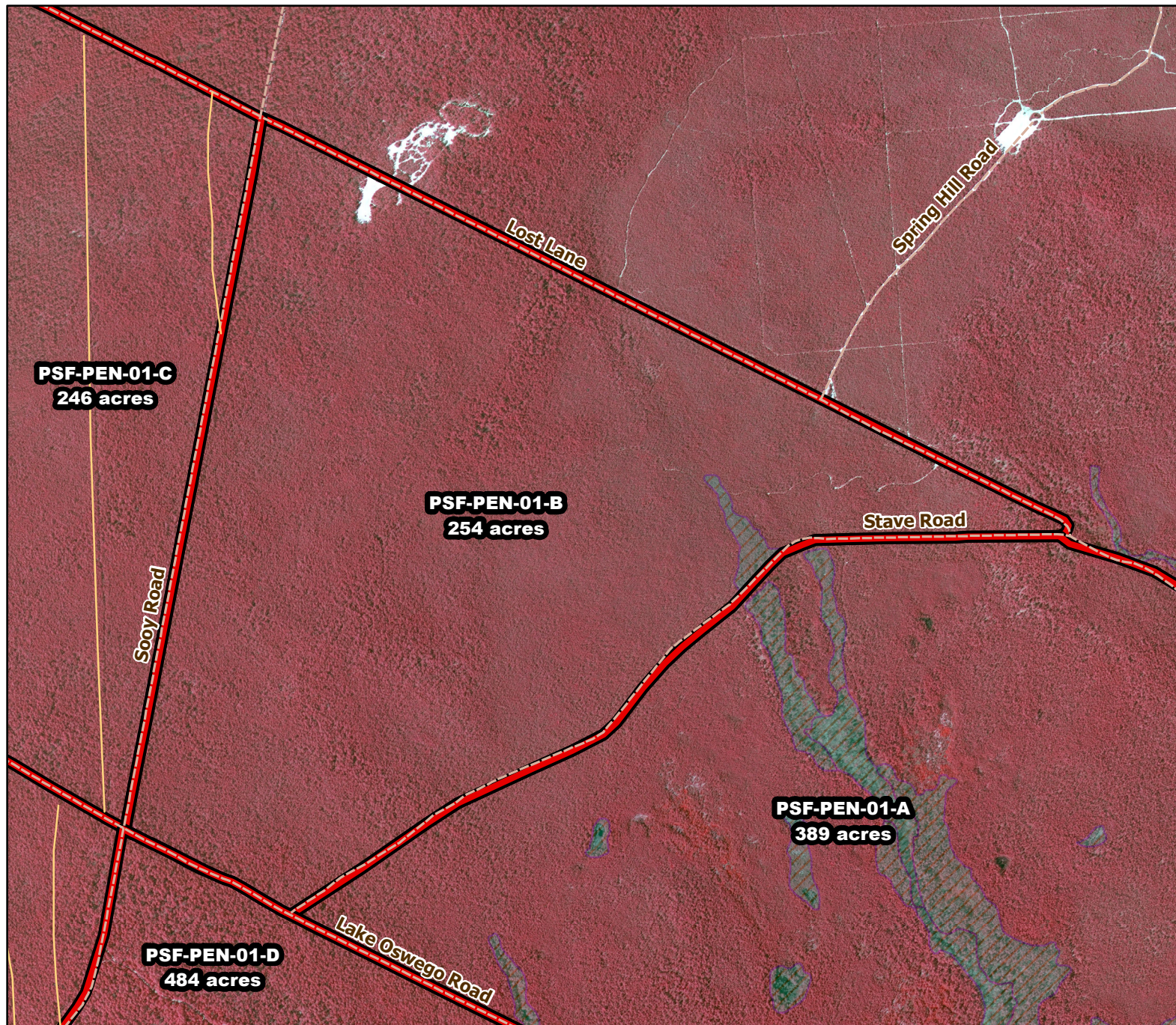

2019/2020 Season Prescribed Burning LMR Determinations - LMR ID 19-049



PSF-PEN-01-B **Conditionally Approved**

ONLM COMMENTS:

Continue use of mixed intensity fire as in prior RxB to maintain pine plains and barrens

HPO COMMENTS:

areas within 500 feet of papoose branch are High Archaeological Sensitivity. Report any finds to HPO. New plow lines require survey and HPO consultation. remainder of parcel is low sensitivity

SFS COMMENTS:

no comment

ENSP COMMENTS:

no comment

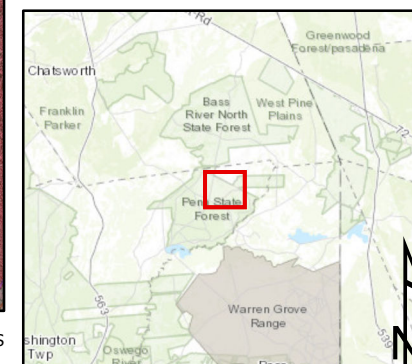

Proposed units



Existing lines



Woods Roads



Wetlands

600 ft

MTC, NJFFS
20191127