

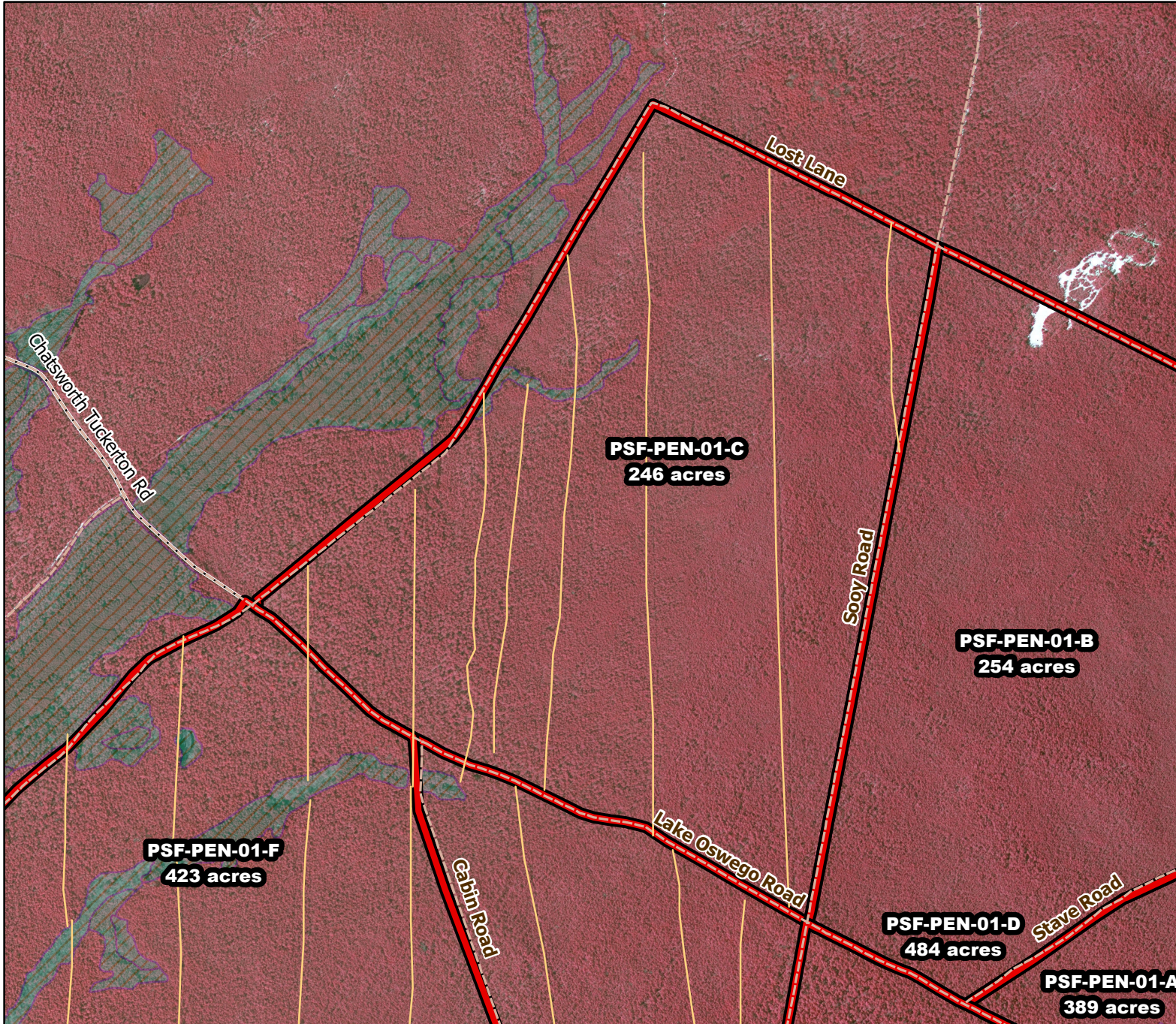

# 2019/2020 Season Prescribed Burning LMR Determinations - LMR ID 19-049



## **PSF-PEN-01-C** **Conditionally Approved**

### **ONLM COMMENTS:**

Recommend mixed intensity RxB to maintain pine barrens and pine lowlands

### **HPO COMMENTS:**

areas within 500 feet of Breeches Branch is High Archaeological Sensitivity. Report any finds to HPO. New plow lines require survey and HPO consultation. remainder fo parcel low sensitivity

### **SFS COMMENTS:**

no comment

### **ENSP COMMENTS:**

no comment

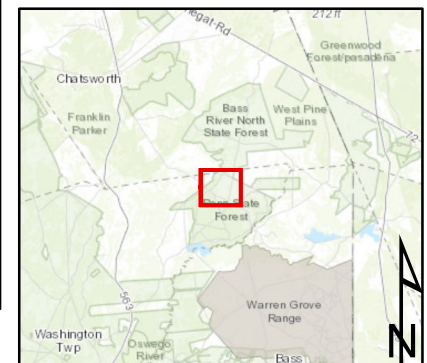

Proposed units



Existing lines



Woods Roads



Wetlands

600 ft

MTC, NJFFS  
20191127