

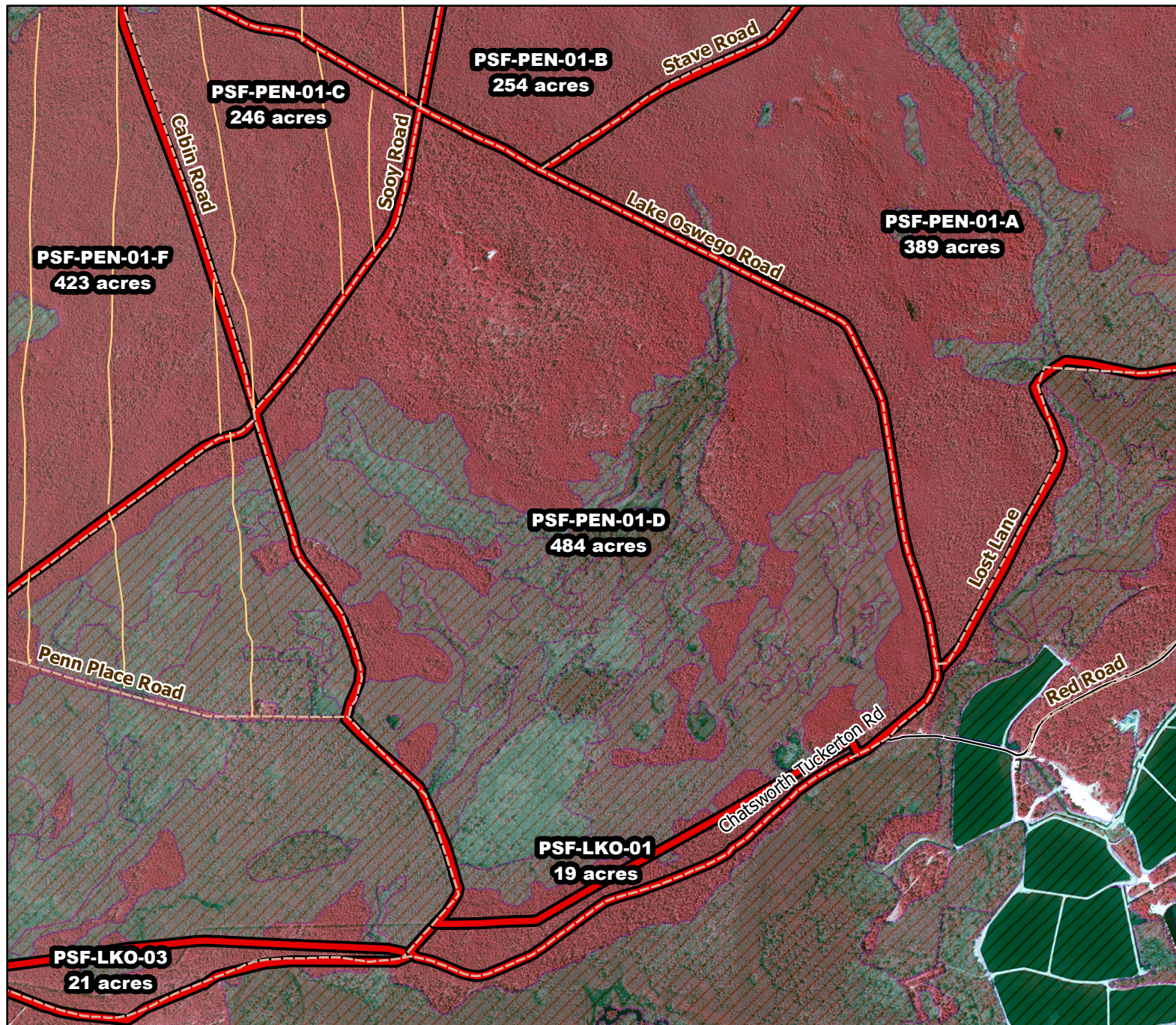

2019/2020 Season Prescribed Burning LMR Determinations - LMR ID 19-049



PSF-PEN-01-D **Conditionally Approved**

ONLM COMMENTS:

ONLM suggests including growing season surface fire in pitch pine-reedgrass savannas to restore this community and habitat for Arogos skipper

HPO COMMENTS:

areas within 500 feet of Oswego River are High Archaeological Sensitivity. Report any finds to HPO. New plow lines require survey and HPO consultation. remainder of parcel is low sensitivity

SFS COMMENTS:

no comment

ENSP COMMENTS:

no comment



Proposed units



Existing lines



Woods Roads



Wetlands

600 ft

MTC, NJFFS
20191127

