

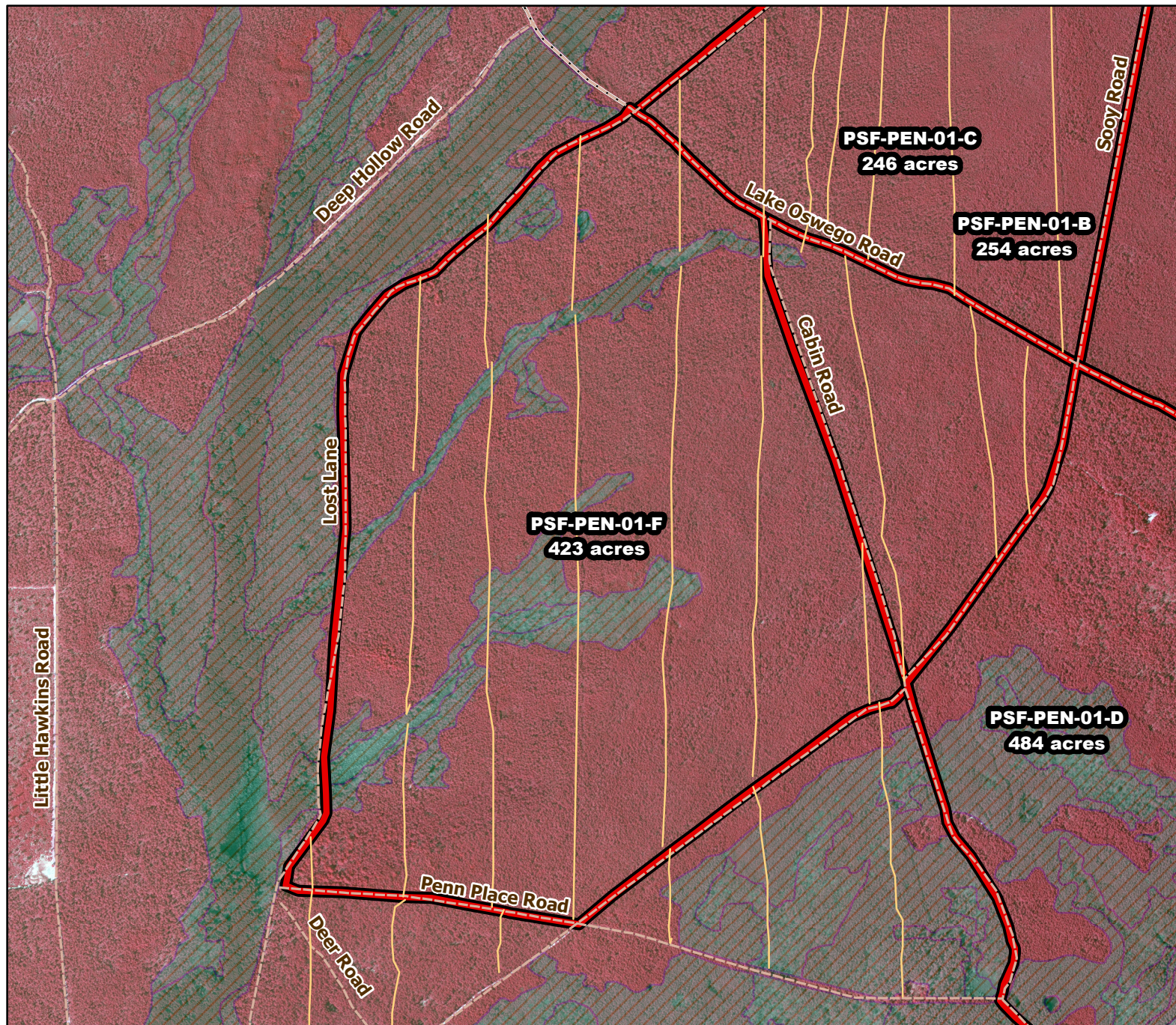

# 2019/2020 Season Prescribed Burning LMR Determinations - LMR ID 19-049



## **PSF-PEN-01-F** **Conditionally Approved**

### **ONLM COMMENTS:**

Recommend mixed intensity RxB in general; suggest growing season surface fire in small pitch pine-reedgrass savannas at center of unit to restore this community and

### **HPO COMMENTS:**

High Archaeological Sensitivity. Report any finds to HPO. New plow lines require survey and HPO consultation

### **SFS COMMENTS:**

no comment

### **ENSP COMMENTS:**

no comment

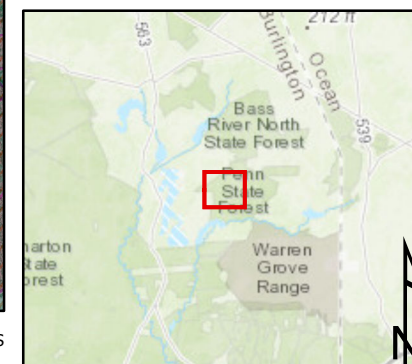

Proposed units



Existing lines



Woods Roads



Wetlands

600 ft

MTC, NJFFS  
20191127