

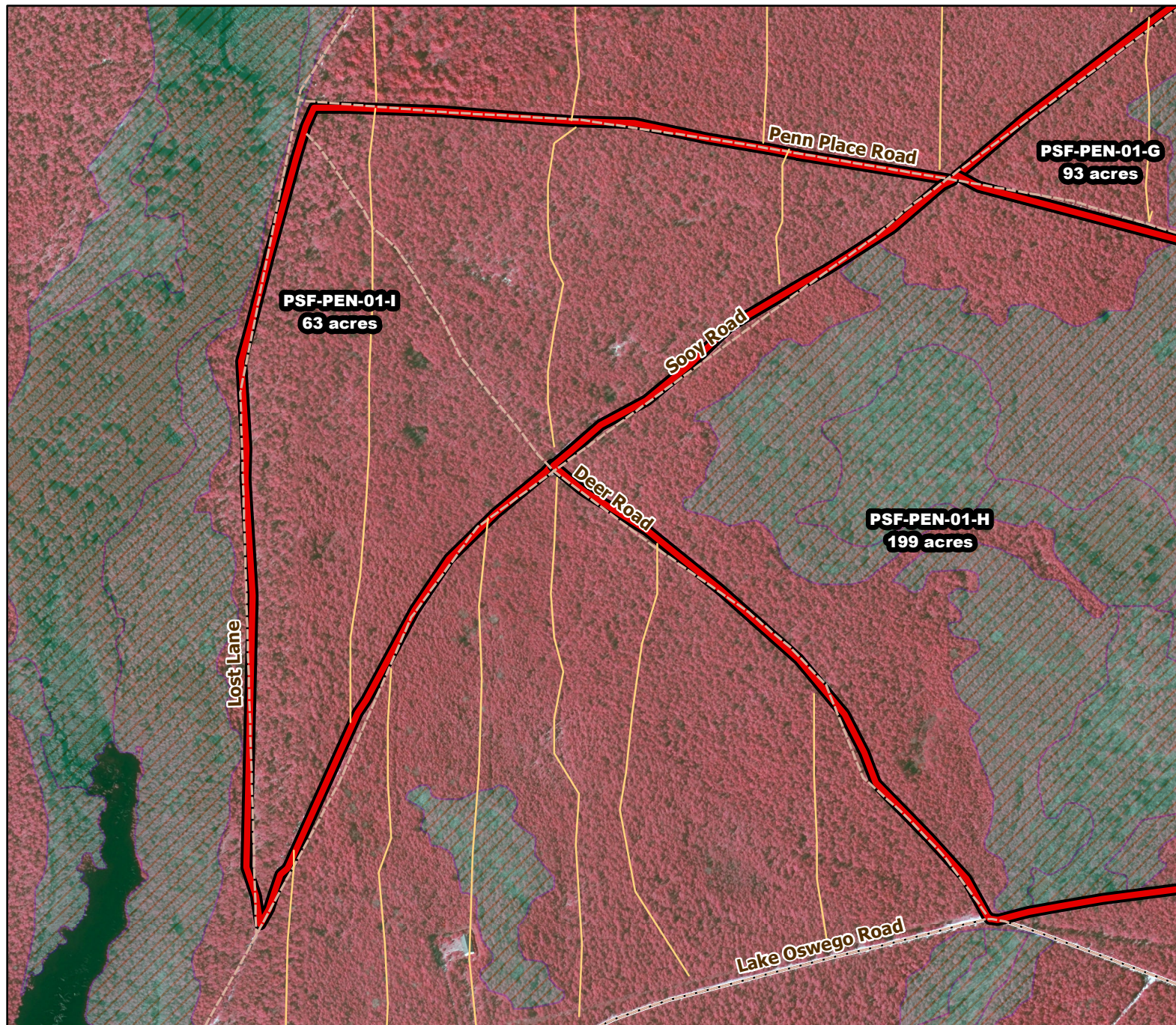

2019/2020 Season Prescribed Burning LMR Determinations - LMR ID 19-049



PSF-PEN-01-I

Approved

ONLM COMMENTS:

Recommend mixed intensity RxB to maintain pine barrens and pine lowlands

HPO COMMENTS:

areas within 500 feet of Breachers Brook are High Archaeological Sensitivity. Report any finds to HPO. New plow lines require survey and HPO consultation. Remainder of area is low sensitivity

SFS COMMENTS:

no comment

ENSP COMMENTS:

no comment

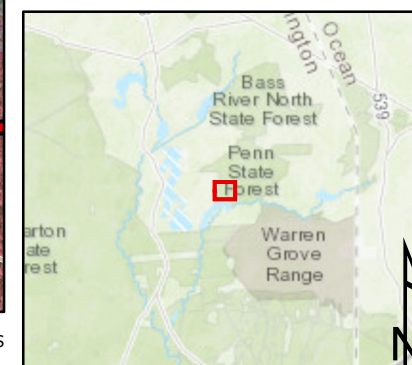

Proposed units Existing lines Woods Roads Wetlands

300 ft

MTC, NJFFS
20191127