

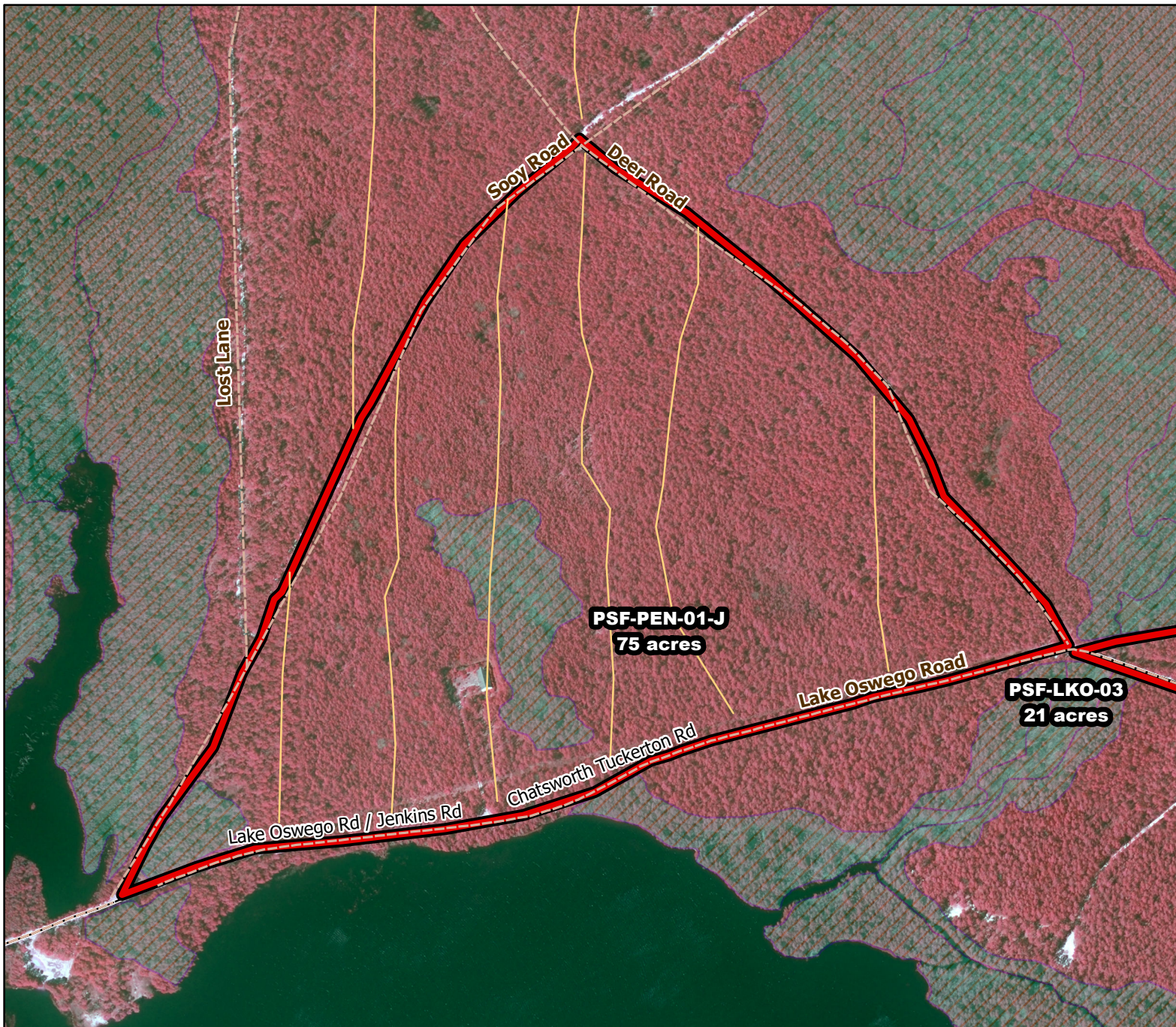

2019/2020 Season Prescribed Burning LMR Determinations - LMR ID 19-049



PSF-PEN-01-J

Conditionally Approved

ONLM COMMENTS:

Recommend mixed intensity RxB to maintain pine barrens and pine lowlands

HPO COMMENTS:

High Archaeological Sensitivity. Report any finds to HPO. New plow lines require survey and HPO consultation

SFS COMMENTS:

no comment

ENSP COMMENTS:

no comment

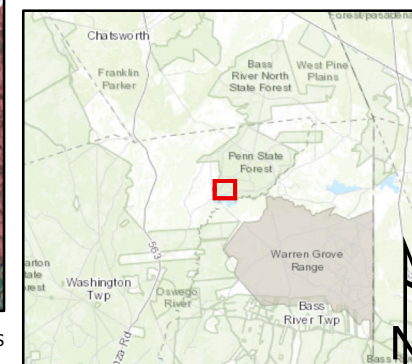

Proposed units Existing lines Woods Roads Wetlands

300 ft

MTC, NJFFS
20191127