

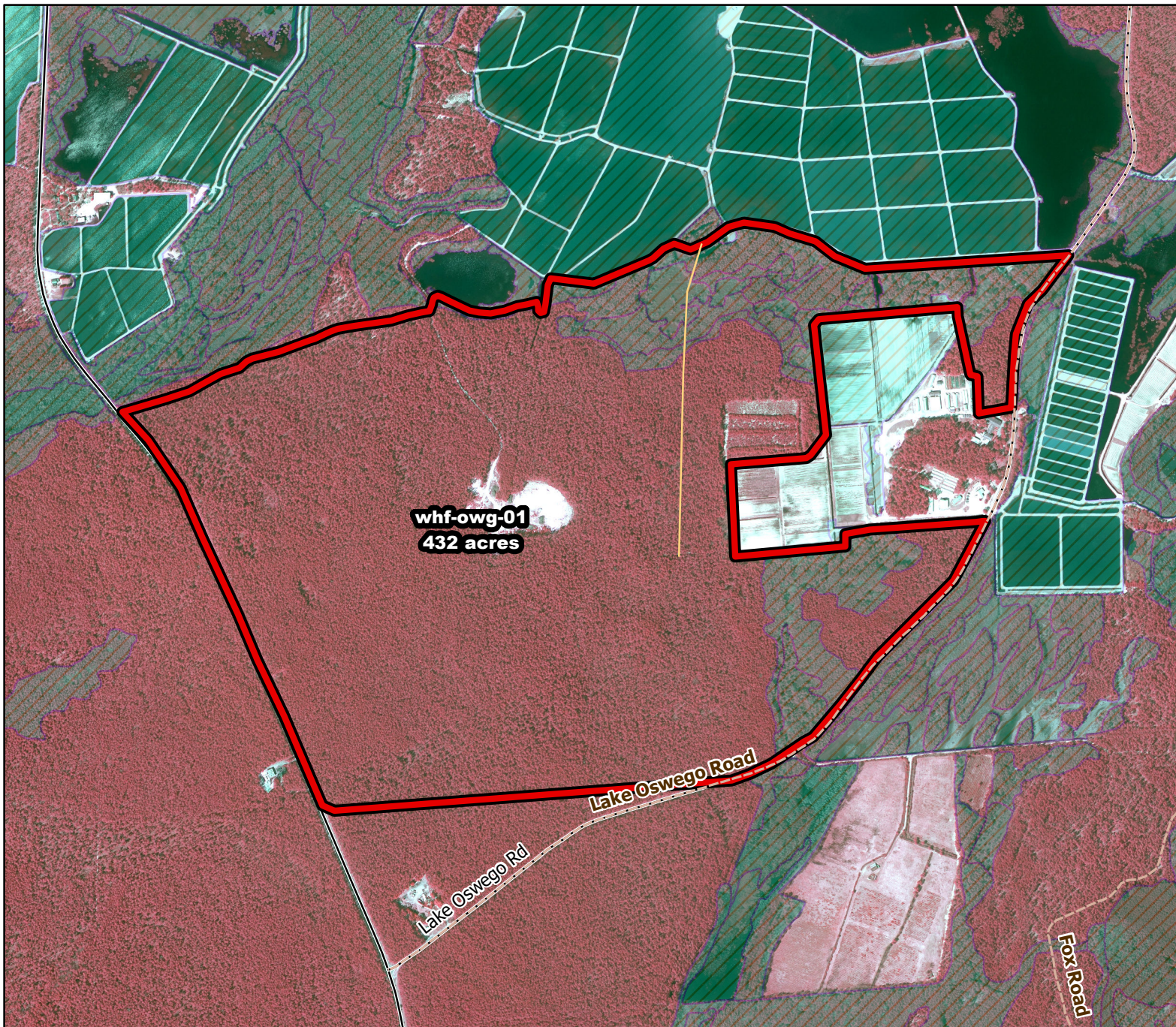

2019/2020 Season Prescribed Burning LMR Determinations - LMR ID 19-049



whf-owg-01
432 acres

whf-owg-01

Conditionally Approved

ONLM COMMENTS:

Rare plant sp. present in NE-most corner of unit near cranberry bogs/reservoirs, on both sides of road. Avoid vehicle use on wet shoulders of road. Recom mixed intensity RxB to maintain pine barrens & lowlands

HPO COMMENTS:

areas within 500 feet Oswego R and Little Hauken R are High Archaeological Sensitivity. Report any finds to HPO. New plow lines require survey and HPO consultation. remainder of parcel is low sensitivity

SFS COMMENTS:

no comment

ENSP COMMENTS:

no comment



Proposed units Existing lines Woods Roads Wetlands

600 ft

MTC, NJFFS
20191127