

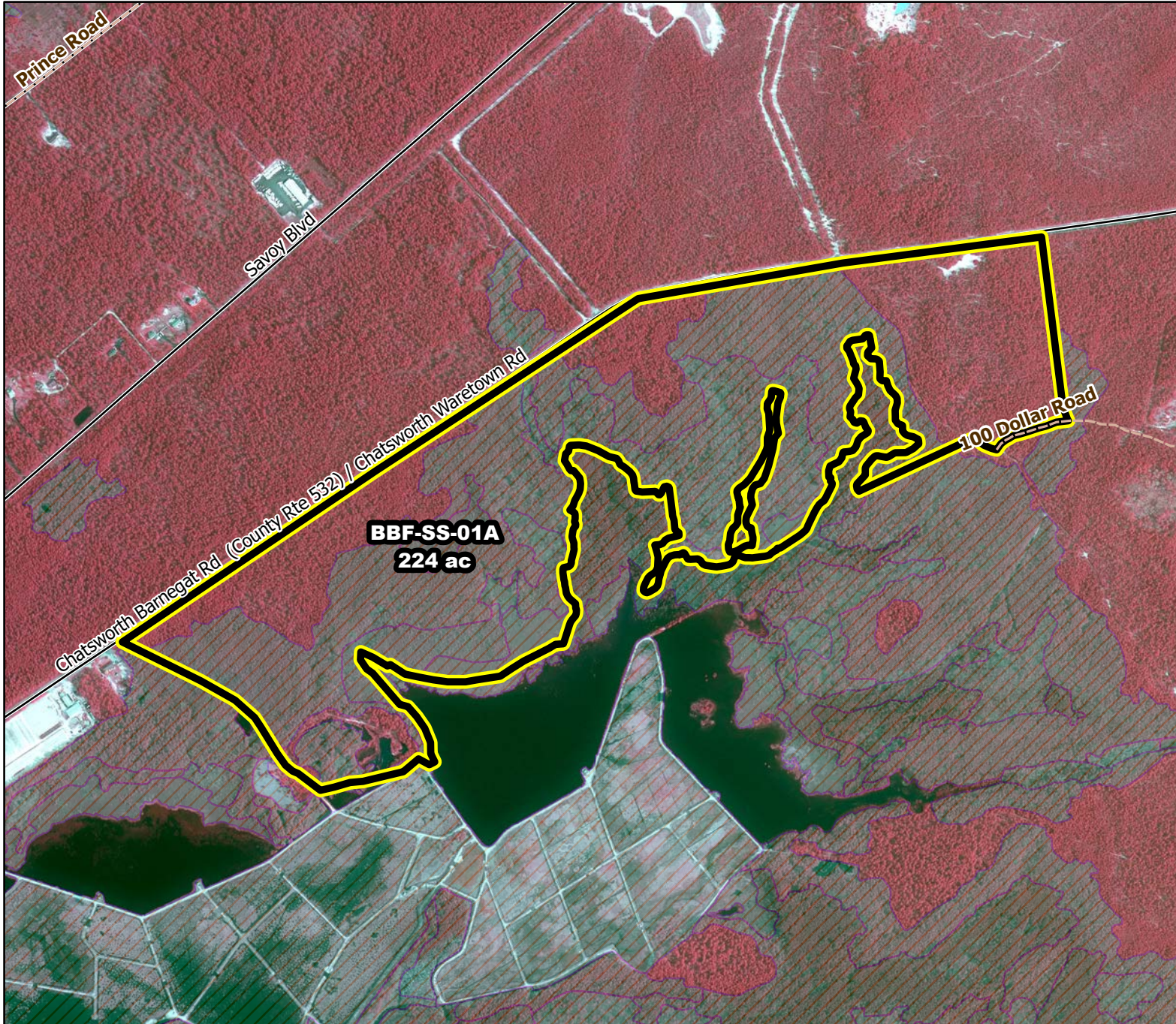

2020/2021 Season Prescribed Burning LMR Determinations - LMR ID 20-072



BBF-SS-01A

**Conditionally
Approved**

ONLM COMMENTS:

Timing of RxB should avoid dry or watertable drawdown periods, to minimize fires entering saturated and flooded areas along SE edge of unit supporting rare plants

ENSP COMMENTS:

avoid burning 4/1-5/15,
9/15-10/15

HPO COMMENTS:

no response

SFS COMMENTS:

no comment

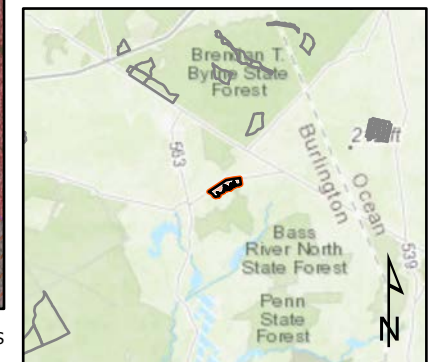

Proposed units



Existing lines



Woods Roads



Wetlands

1,200 ft

MTC, NJFFS
20201222