

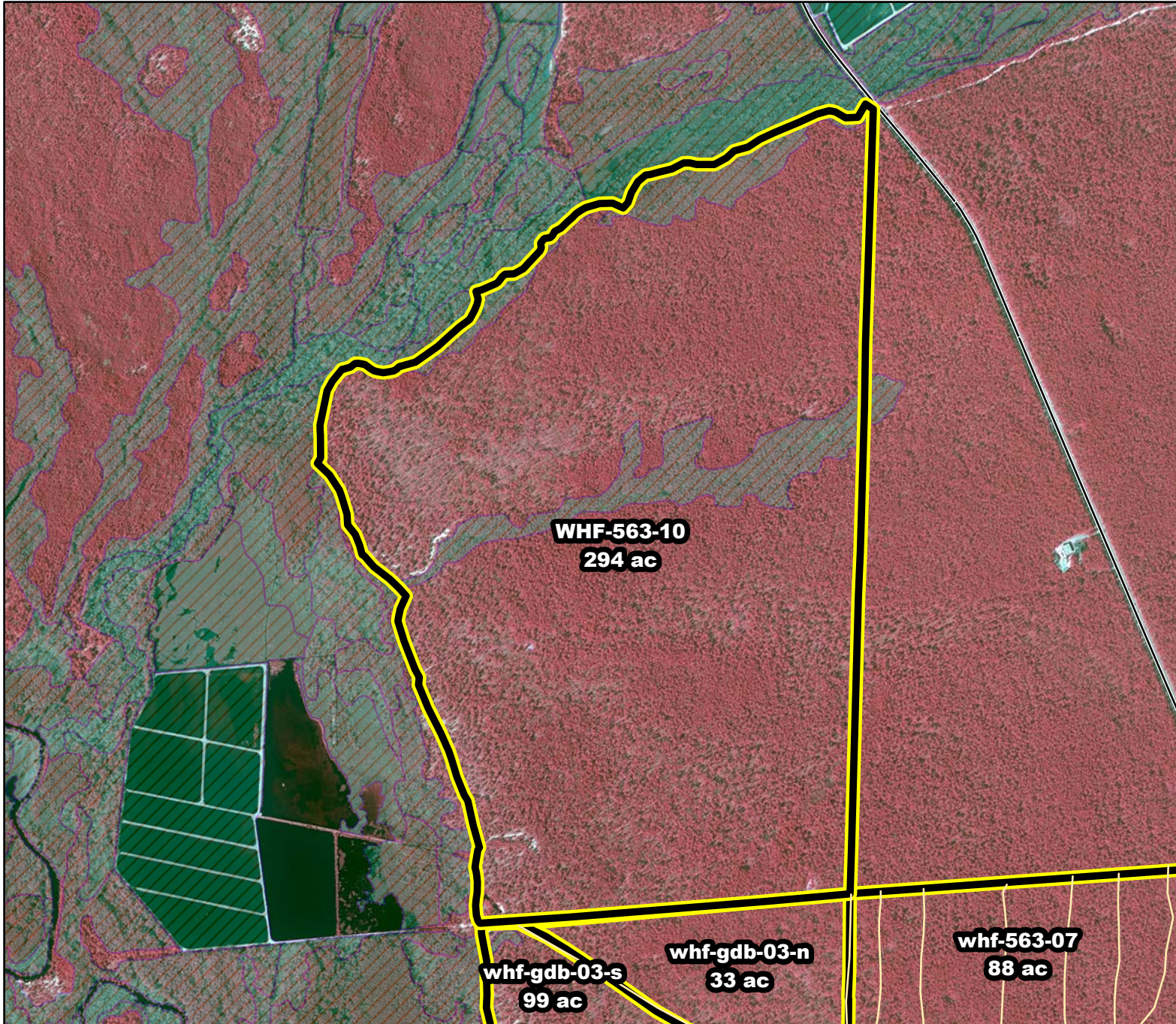

2020/2021 Season Prescribed Burning LMR Determinations - LMR ID 20-072



WHF-563-10

**Conditionally
Approved**

ONLM COMMENTS:

Recommend low-mod intensity RxB in OP/PO/POW areas to avoid tree oak impacts

ENSP COMMENTS:

avoid burning 4/1-5/15, 6/15-7/7, 8/7-11/15

HPO COMMENTS:

no response

SFS COMMENTS:

no comment

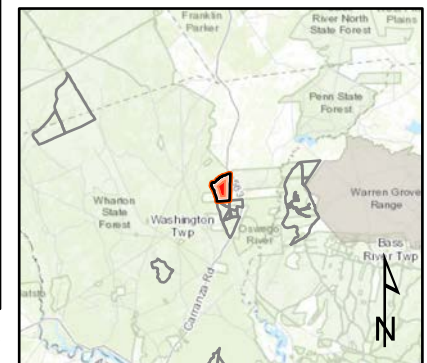

Proposed units



Existing lines



Wetlands

600 ft

MTC, NJFFS
20201221