

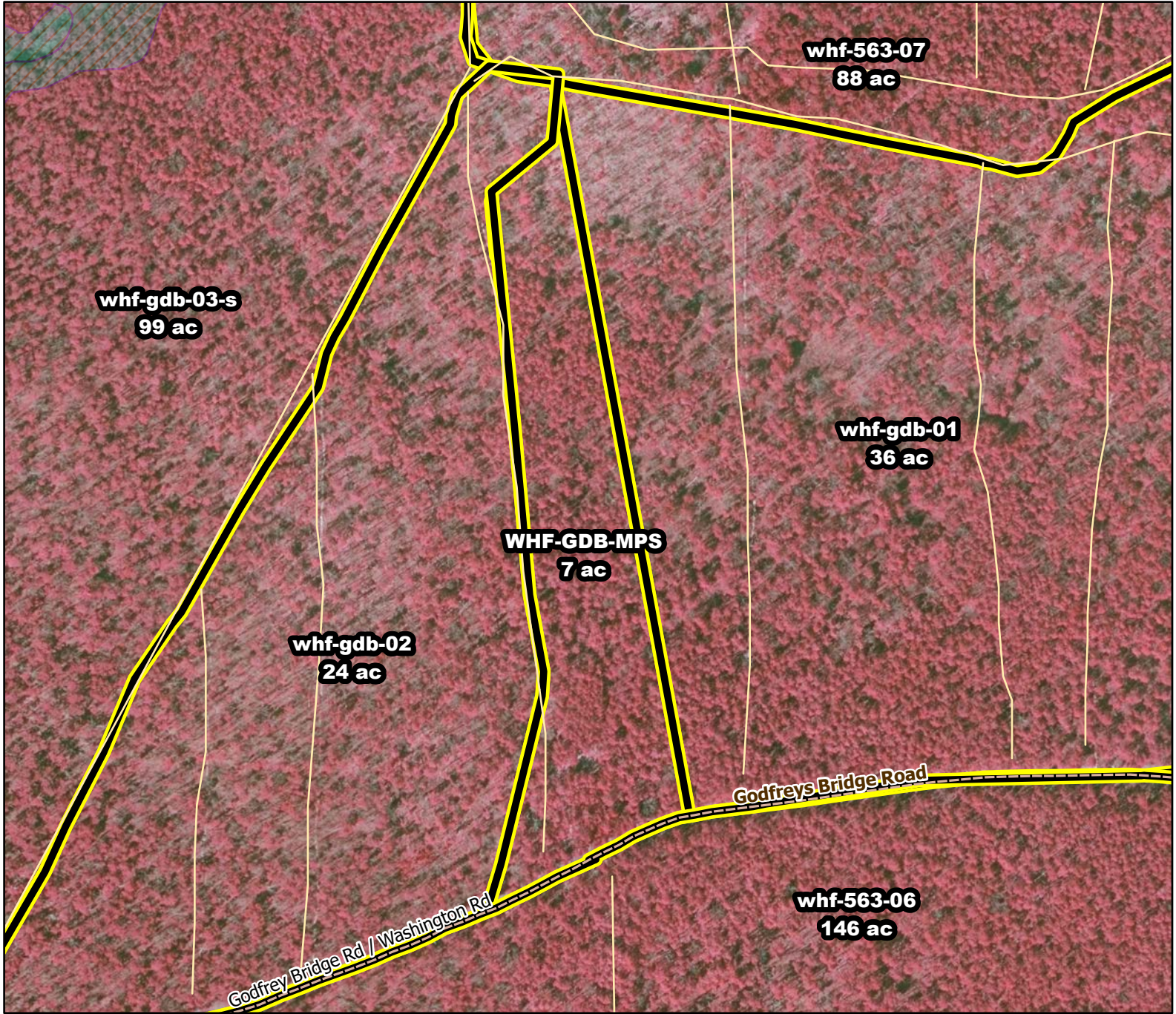

2020/2021 Season Prescribed Burning LMR Determinations - LMR ID 20-072



WHF-GDB-MPS

Approved

ONLM COMMENTS:

Recommend low-mod intensity RxB in OP/PO/POW areas to avoid tree oak impacts

ENSP COMMENTS:

no comment

HPO COMMENTS:

no response

SFS COMMENTS:

no comment

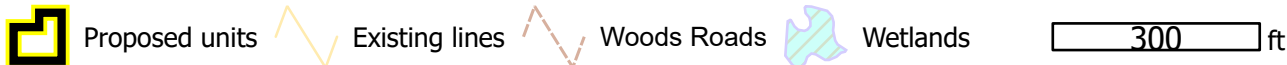
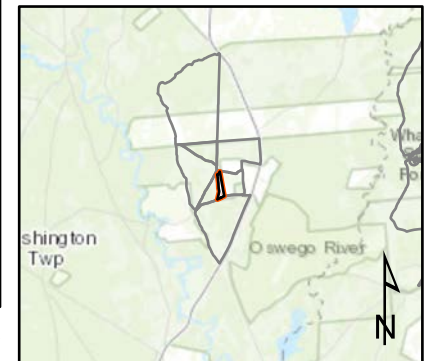

MTC, NJFFS
20201221