

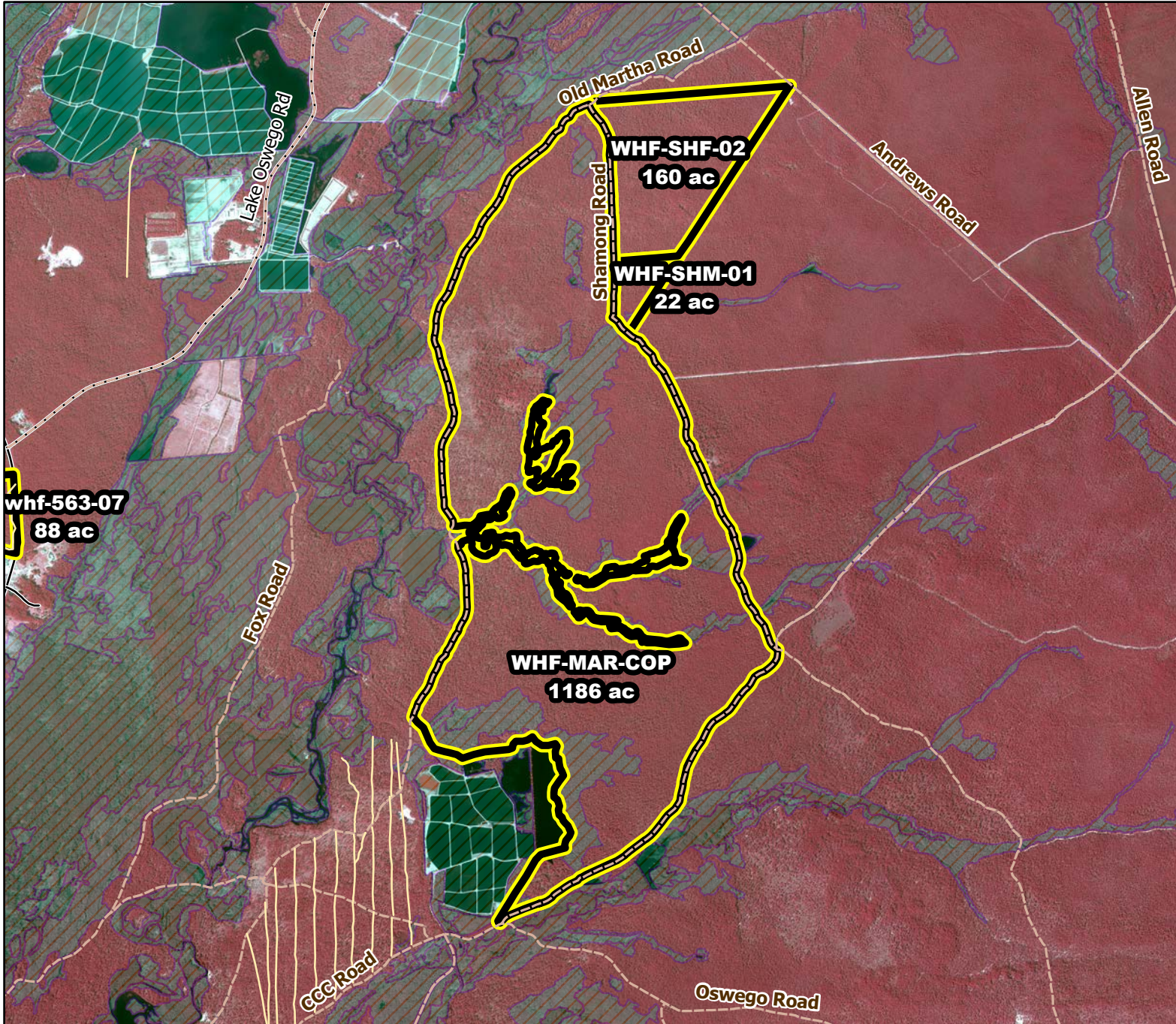

2020/2021 Season Prescribed Burning LMR Determinations - LMR ID 20-072



WHF-MAR-COP

Conditionally Approved

ONLM COMMENTS:

Limit to dormant season RxB. Rare plant sp. present in Buck Run north tributary can survive dormant season fire. Avoid plowlines in wetlands & paleodunes.

ENSP COMMENTS:

avoid burning 4/1-5/15, 6/15-10/15

HPO COMMENTS:

no response

SFS COMMENTS:

no comment

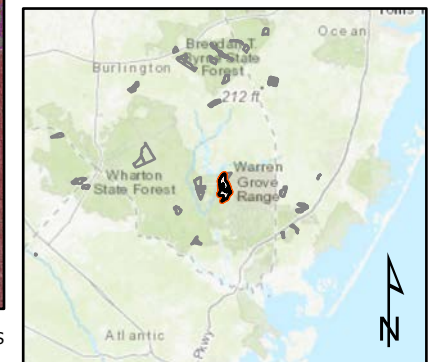

Proposed units



Existing lines



Woods Roads



Wetlands

1,500 ft

MTC, NJFFS
20201222