

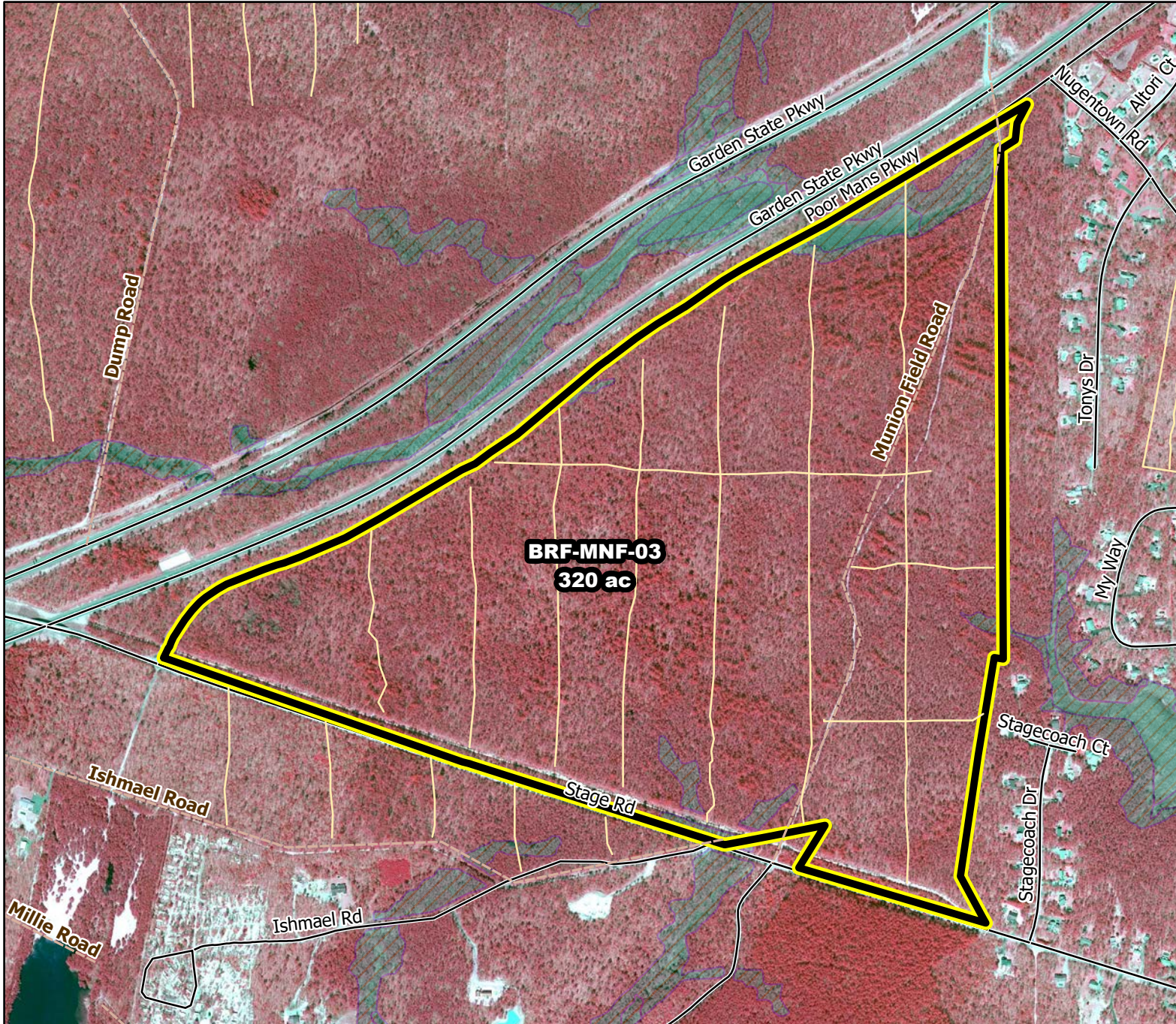

Prescribed Burning LMR Determinations

Last Approved Year:
2023



BRF-MNF-03

**Conditionally
Approved**

ONLM COMMENTS:
2018: Infrequent, low intensity RxB recommended in Coastal mesic forest with dense mountain laurel and potential neotropical migrating songbird habitat; limit short RxB intervals to immediate WUI

ENSP COMMENTS:
NOVEMBER 15th TO MARCH 15th, NEED WRITTEN JUSTIFICATION FOR APRIL 1ST EXTENSION

HPO COMMENTS:
no comment

SFS COMMENTS:
no comment

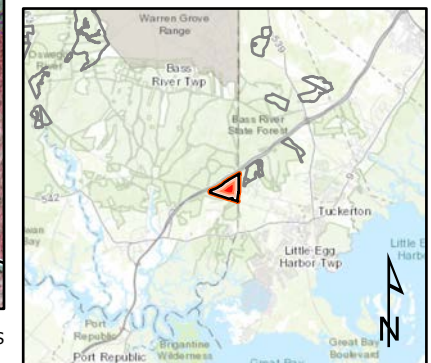

Proposed units Existing lines Woods Roads Wetlands 1,200 ft

MTC, NJFS
20210106