

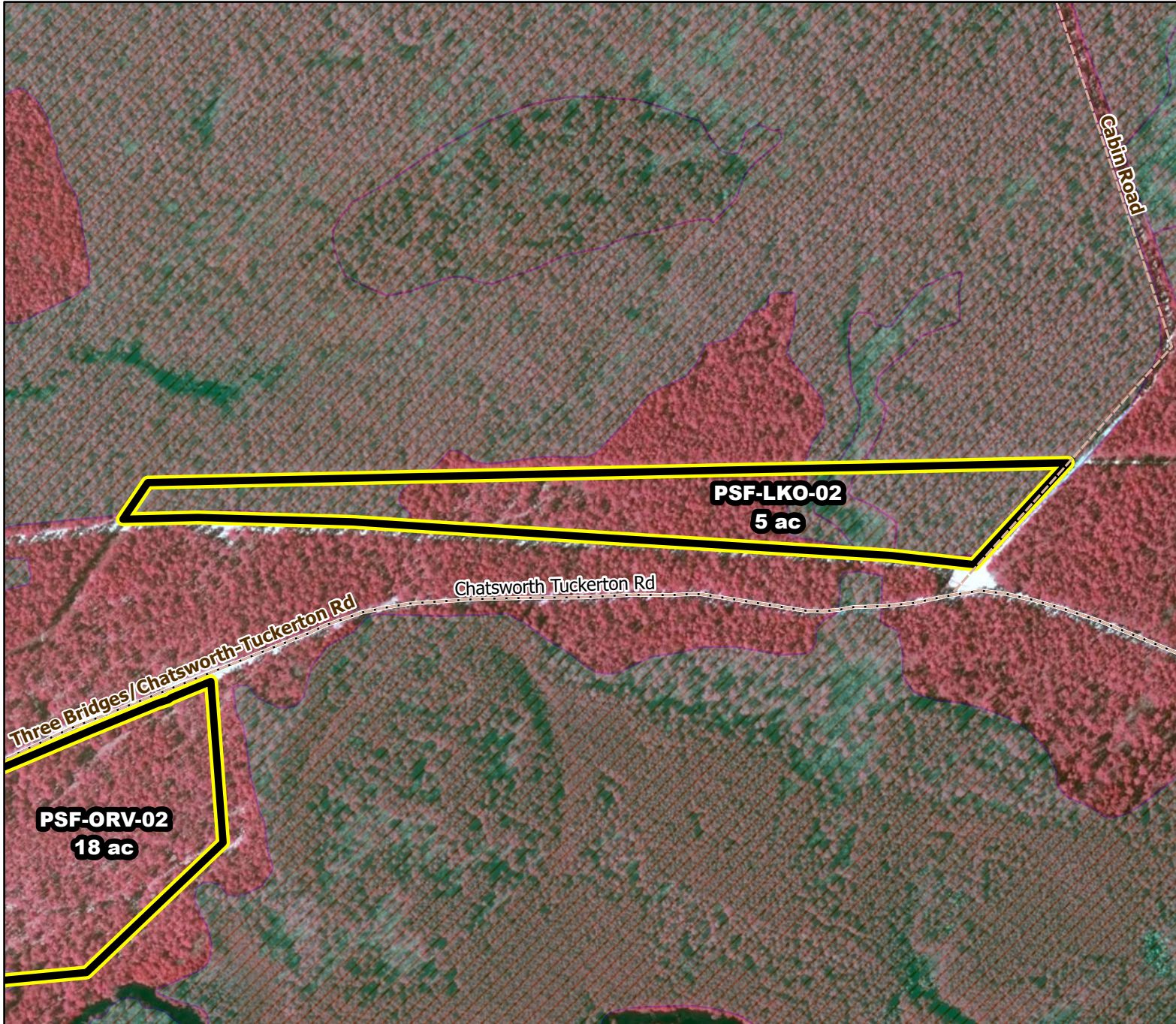

Prescribed Burning LMR Determinations

Last Approved Year:
2023



PSF-LKO-02

**Conditionally
Approved**

ONLM COMMENTS:
2018: avoid grading road S of unit which has broom crowberry on S road shoulder

ENSP COMMENTS:
no comment

HPO COMMENTS:
no comment

SFS COMMENTS:
no comment

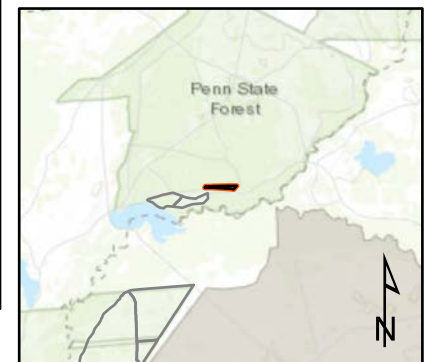

Proposed units Woods Roads Wetlands

300 ft

MTC, NJFFS
2021.01.05