

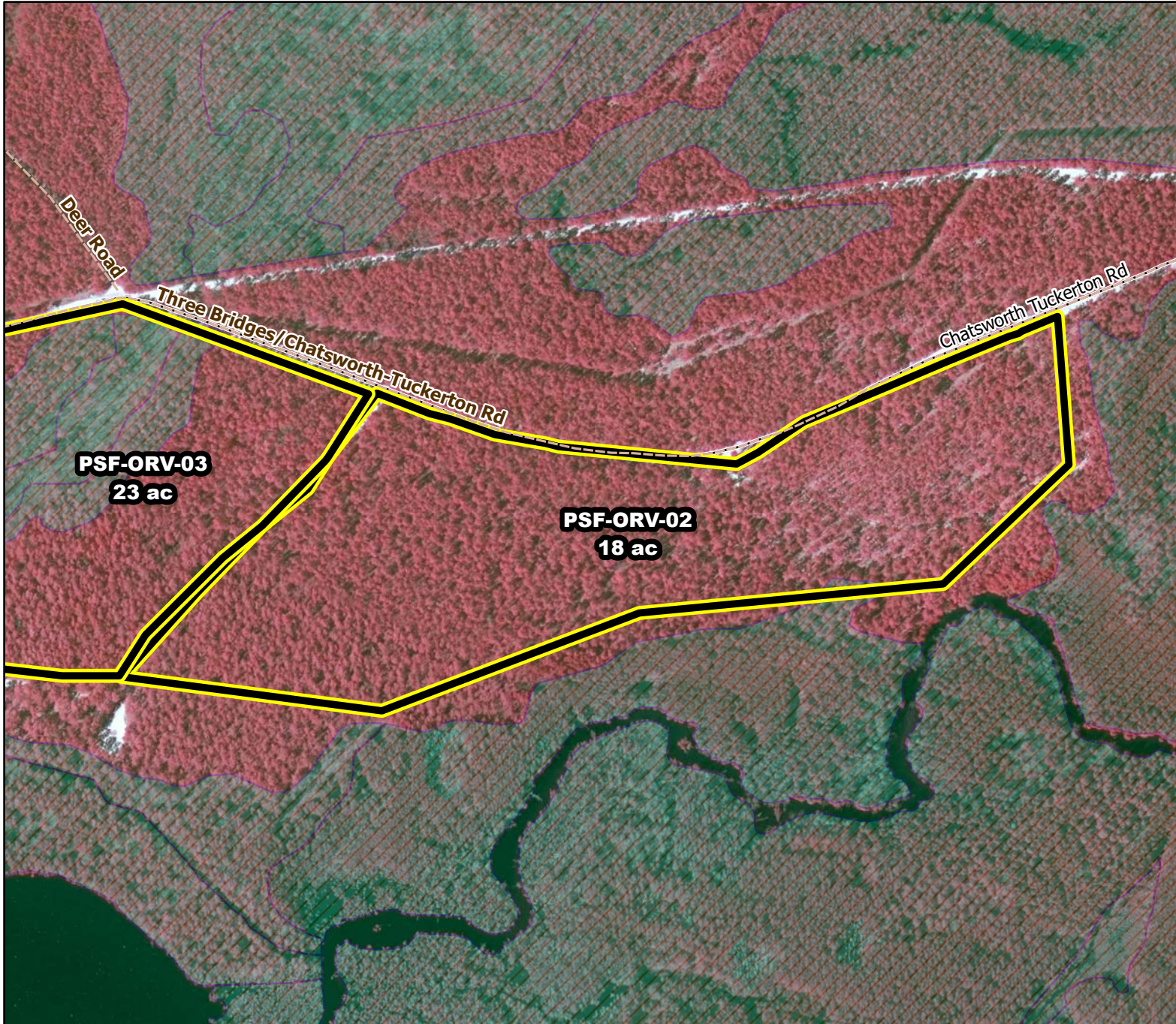

Prescribed Burning LMR Determinations

Last Approved Year:
2023



PSF-ORV-02

Approved

ONLM COMMENTS:
2018: Recommend mixed intensity Rxb to restore pine barrens (Pb 4/5) and control locally non-native tree species (Pe, Ps, Jv) at & near old CCC Camp

ENSP COMMENTS:
no comment

HPO COMMENTS:
no comment

SFS COMMENTS:
no comment

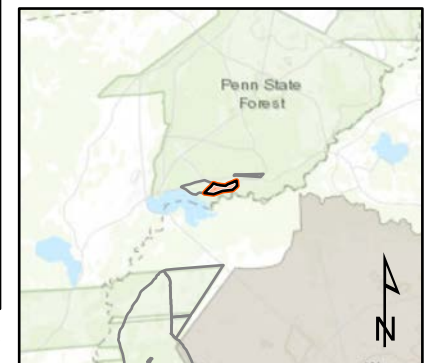

Proposed units Woods Roads Wetlands

600 ft

MTC, NJFFS
2021.01.05