

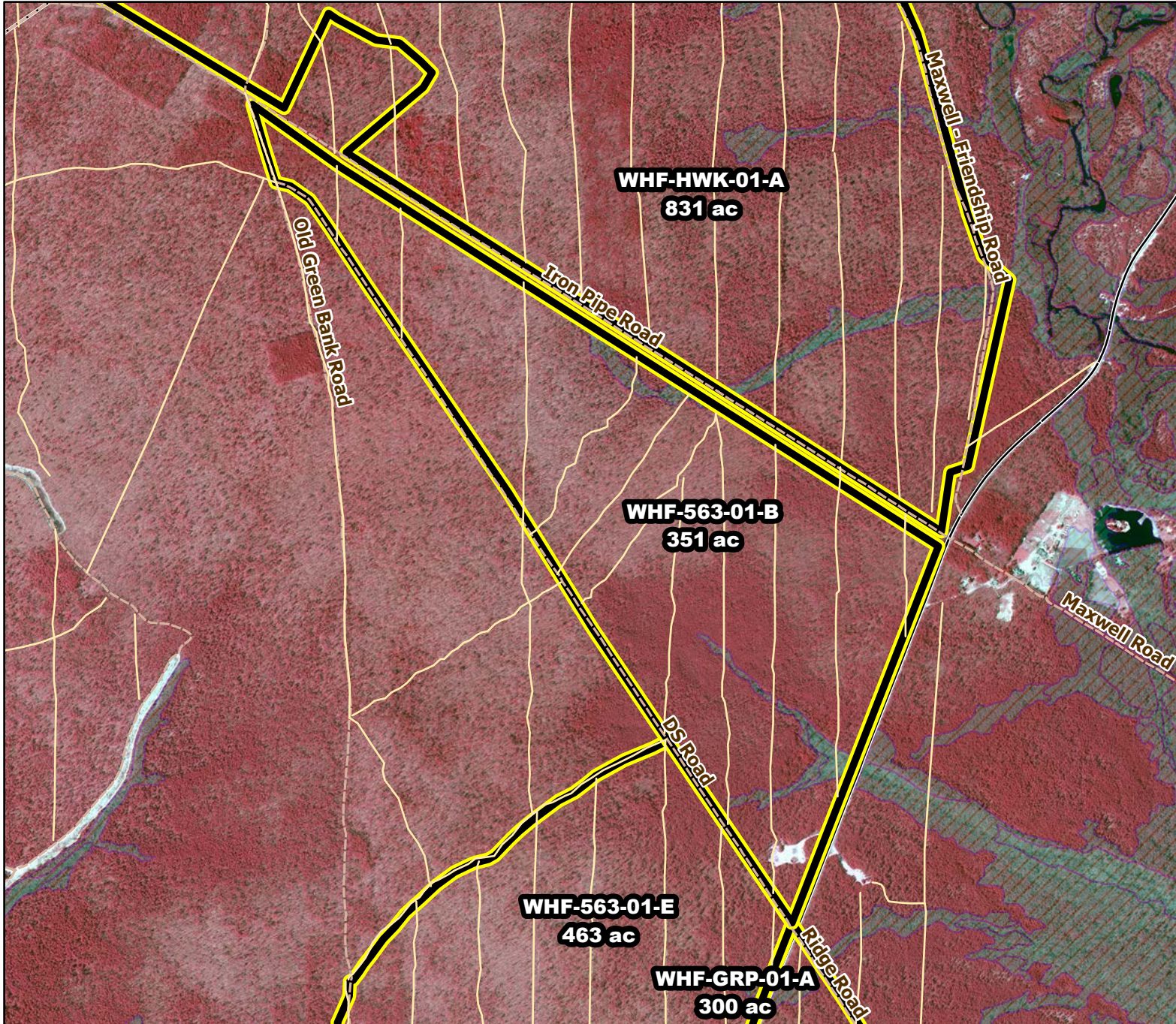

# Prescribed Burning LMR Determinations

Last Approved Year:  
**2023**



## **WHF-563-01-B**

**Conditionally  
Approved**

**ONLM COMMENTS:**  
2018: Recommend low intensity RxB to maintain tree oaks in OP/PO; In WHF-563-01-A Recommend low intensity RxB to maintain OP/PO and old field shortleaf pine stand. Note: Old house site has rare plant grass-leaf lettuce (*Lactuca graminifolia*),

**ENSP COMMENTS:**  
NOVEMBER 15th TO MARCH 15th ONLY, NO EXTENSION POSSIBLE (T&E CONFLICT)" EXTENSION POSSIBLE (T&E CONFLICT)

**HPO COMMENTS:**  
no comment

**SFS COMMENTS:**  
no comment

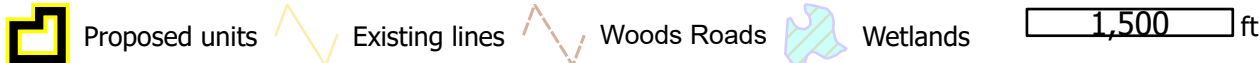
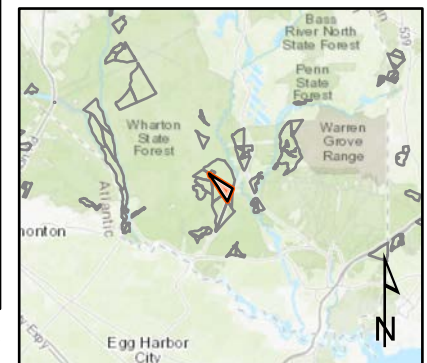

MTC, NJFFS  
2021.01.06