

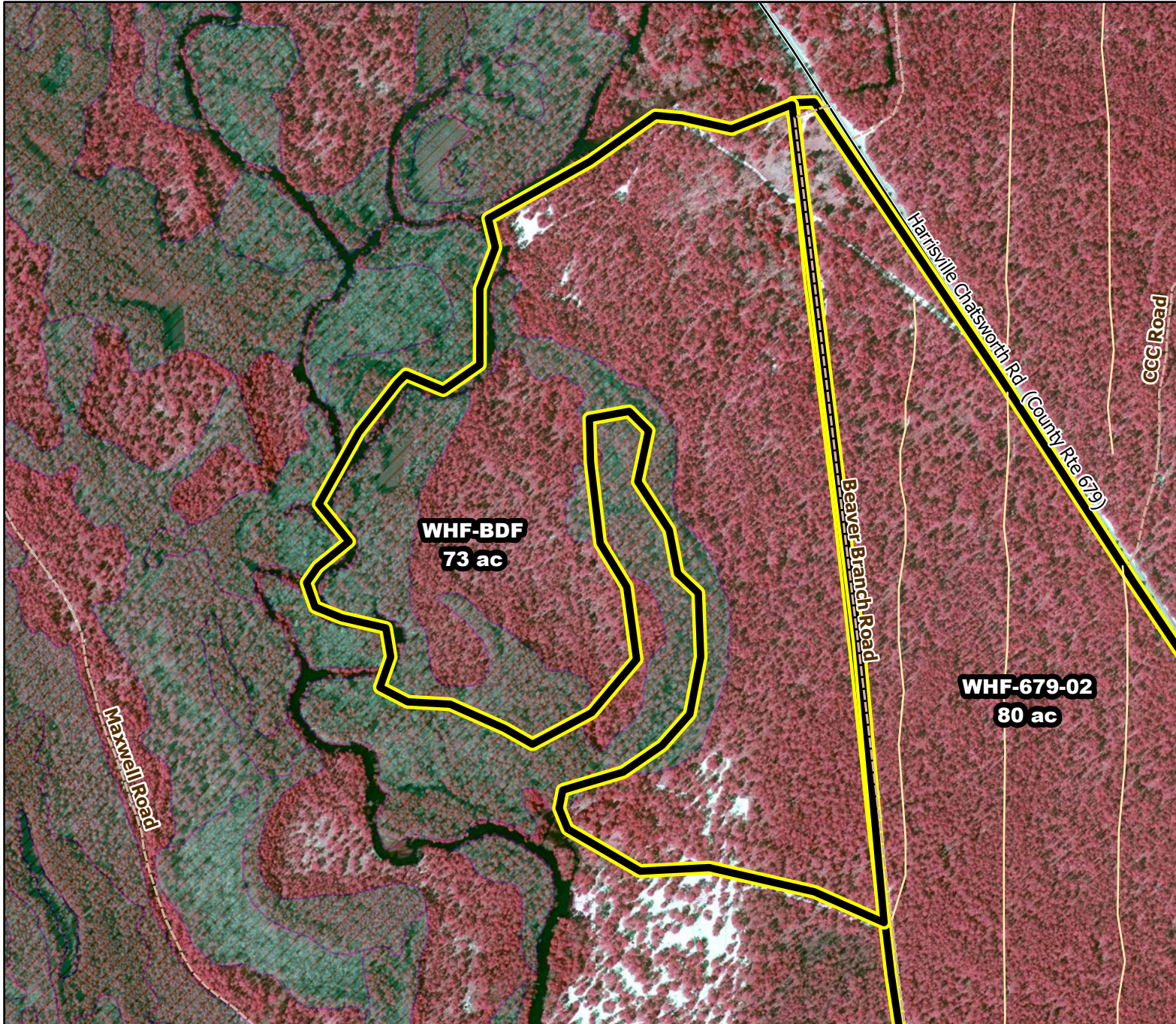

Prescribed Burning LMR Determinations

Last Approved Year:
2023



WHF-BDF

**Conditionally
Approved**

ONLM COMMENTS:
2018: Rare plants on sandy shoulders of Martha Road and sand road at paper mill ruins (E & W of CR 679) Avoid burning, vehicle activity or grading these sandy road shoulders within 300 ft of CR 679.

ENSP COMMENTS:
Herp concerns - Burn 11/15 though 3/15

HPO COMMENTS:
no comment

SFS COMMENTS:
no comment

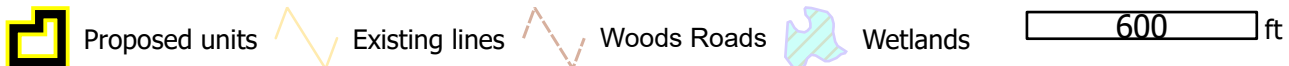
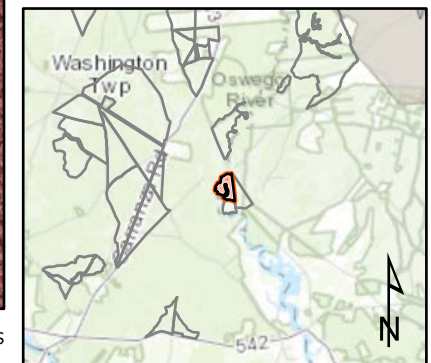

MTC, NJFFS
2021.01.05