

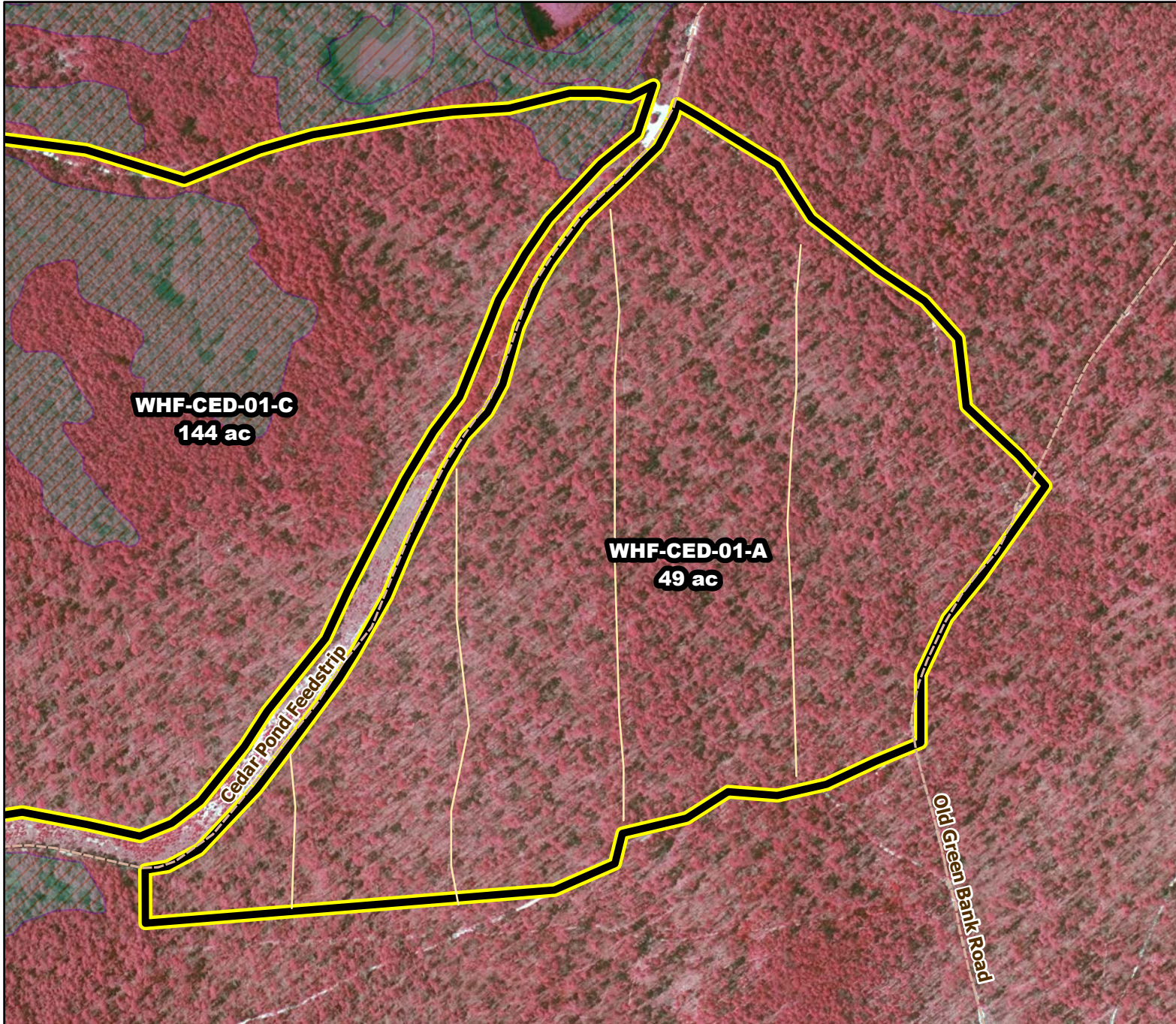

# Prescribed Burning LMR Determinations

Last Approved Year:  
**2023**



## WHF-CED-01-A

**Conditionally  
Approved**

**ONLM COMMENTS:**  
2018: Avoid grading road on paleodune hills along N & SW edges of unit; Block or abandon plowlines crossing pine lowlands after use.- Recommend low intensity RxB to maintain tree oaks in OP/PO; In Unit WHF-CED-01-D:

**ENSP COMMENTS:**  
NOVEMBER 15th TO MARCH 15th, NEED WRITTEN JUSTIFICATION FOR APRIL 1ST EXTENSION

**HPO COMMENTS:**  
no comment

**SFS COMMENTS:**  
no comment

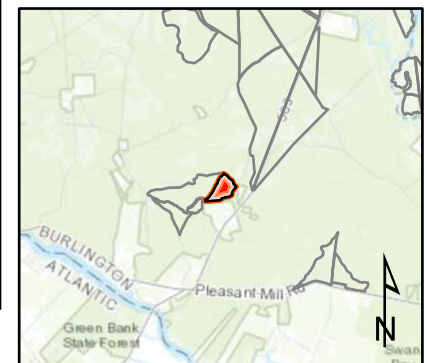

600 ft

MTC, NJFFS  
2021.01.05