

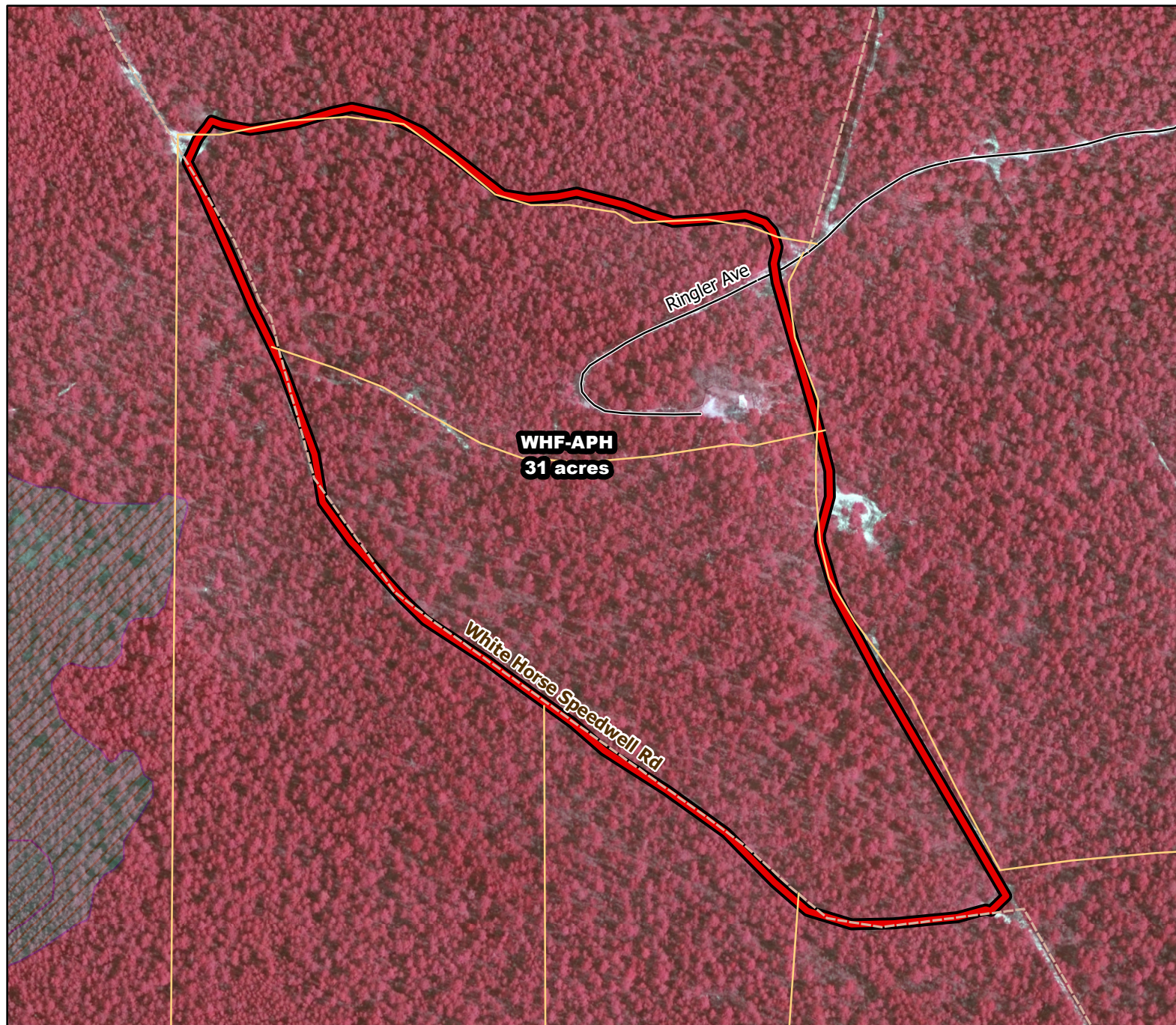

2019/2020 Season Prescribed Burning LMR Determinations - LMR ID 19-049



WHF-APH

Conditionally Approved

ONLM COMMENTS:

no comment

HPO COMMENTS:

High Archaeological Sensitivity and known site. Report any finds to HPO. New plow lines require survey and HPO consultation

SFS COMMENTS:

no comment

ENSP COMMENTS:

no comment



Proposed units



Existing lines



Woods Roads



Wetlands

300 ft

MTC, NJFFS
2019.11.27