

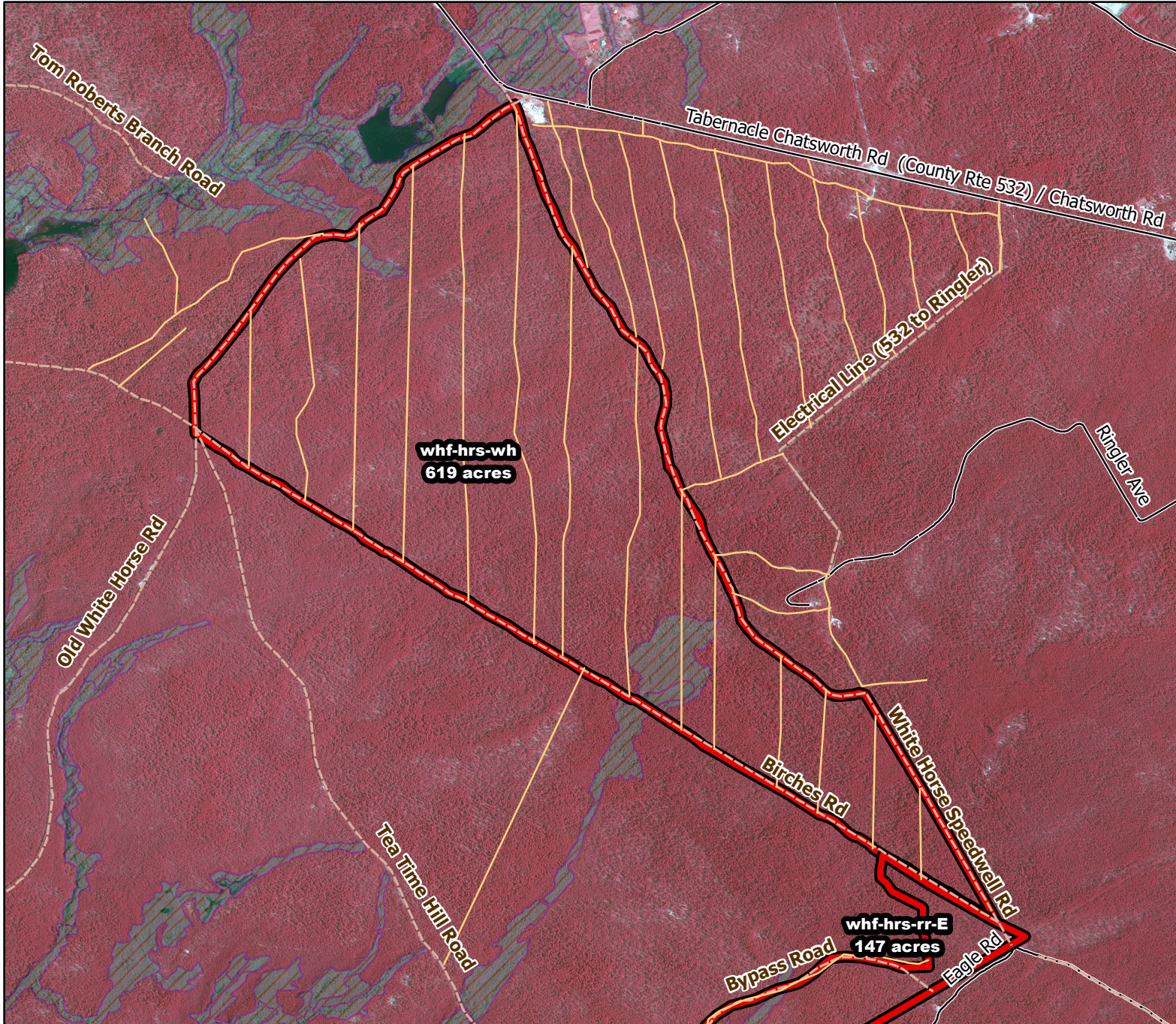

2019/2020 Season Prescribed Burning LMR Determinations - LMR ID 19-049



whf-hrs-wh

Approved

ONLM COMMENTS:

no comment

HPO COMMENTS:

some historic period archaeological sensitivity along northern dirt road

SFS COMMENTS:

no comment

ENSP COMMENTS:

no comment

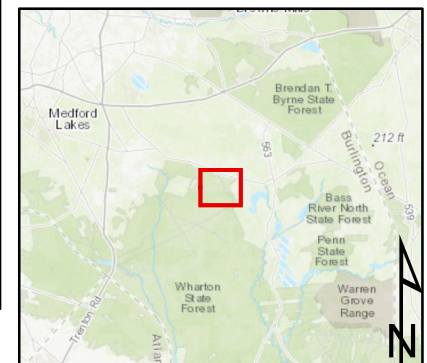

Proposed units Existing lines Woods Roads Wetlands

900 ft

MTC, NJFFS
2019.1127