

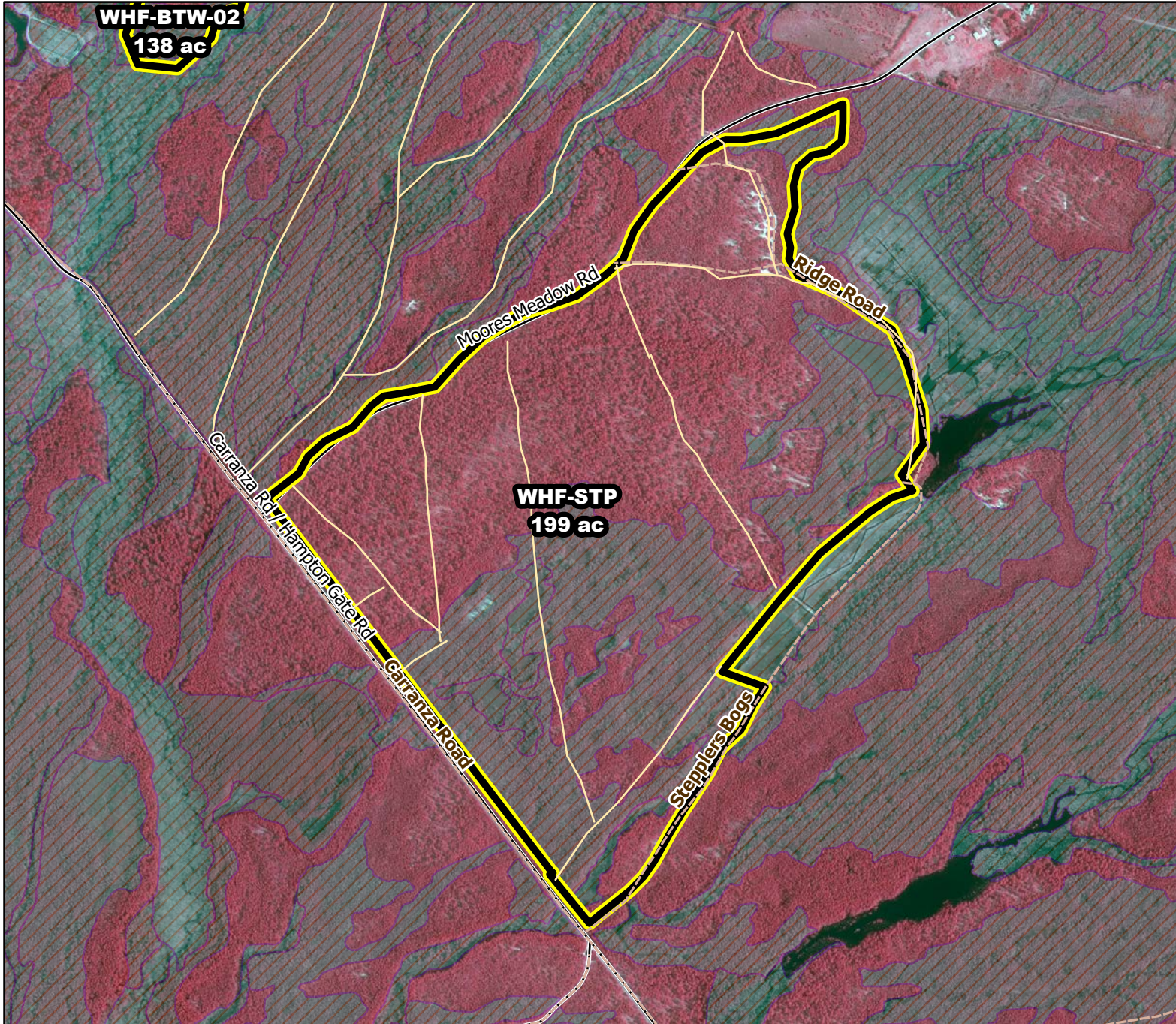

Prescribed Burning LMR Determinations

Last Approved Year:
2023



WHF-STP

**Conditionally
Approved**

ONLM COMMENTS:
2018: Recommend that old plowlines in leatherleaf spungs and pine lowlands not be replowed to avoid impacts to wetlands and critical habitats

ENSP COMMENTS:
Burn 11/15-3/15 - VP
BREEDING

HPO COMMENTS:
no response

SFS COMMENTS:
no comment

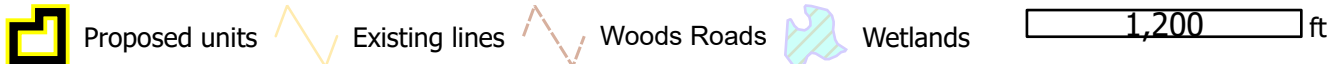
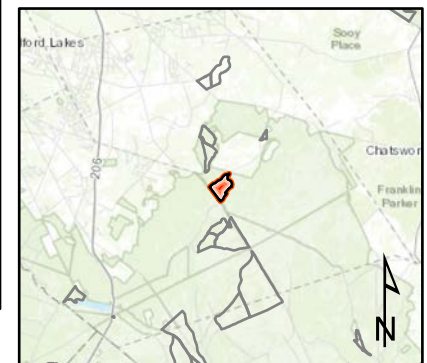

MTC, NJFFS
2021.01.06