

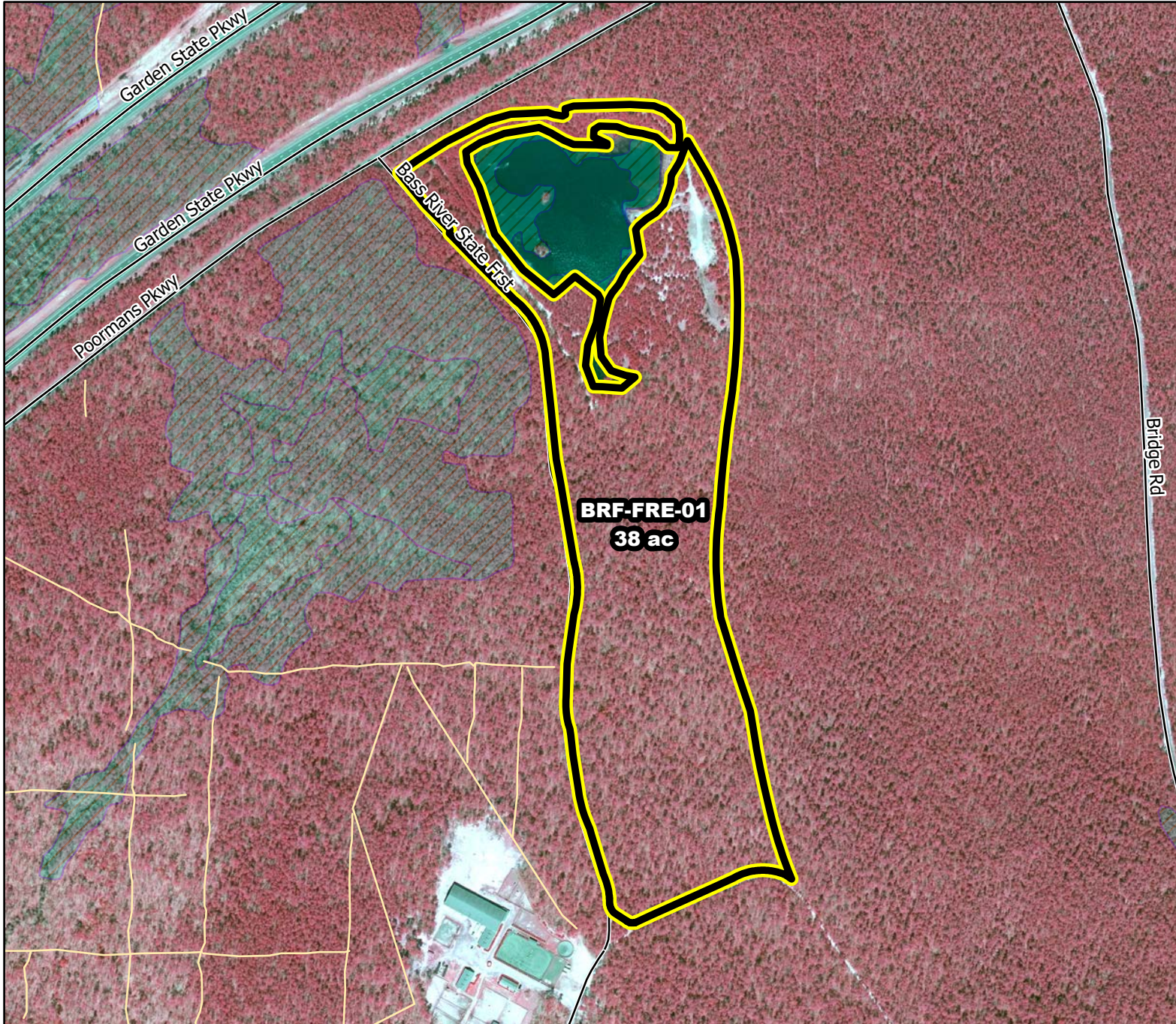

2020/2021 Season Prescribed Burning LMR Determinations - LMR ID 20-072



BRF-FRE-01

**Conditionally
Approved**

ONLM COMMENTS:

Avoid burning ponded areas within unit, even during drawdown, since pond supports a rare aquatic plant species

ENSP COMMENTS:

no comment

HPO COMMENTS:

no response

SFS COMMENTS:

no comment

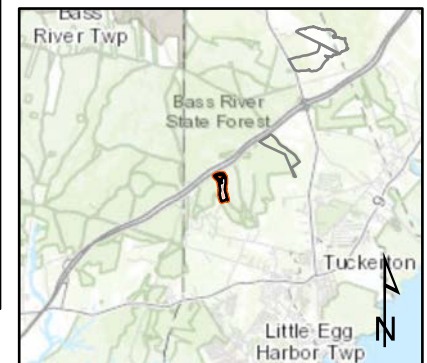

 Proposed units  Existing lines  Wetlands

600 ft

MTC, NJFFS
20201221