

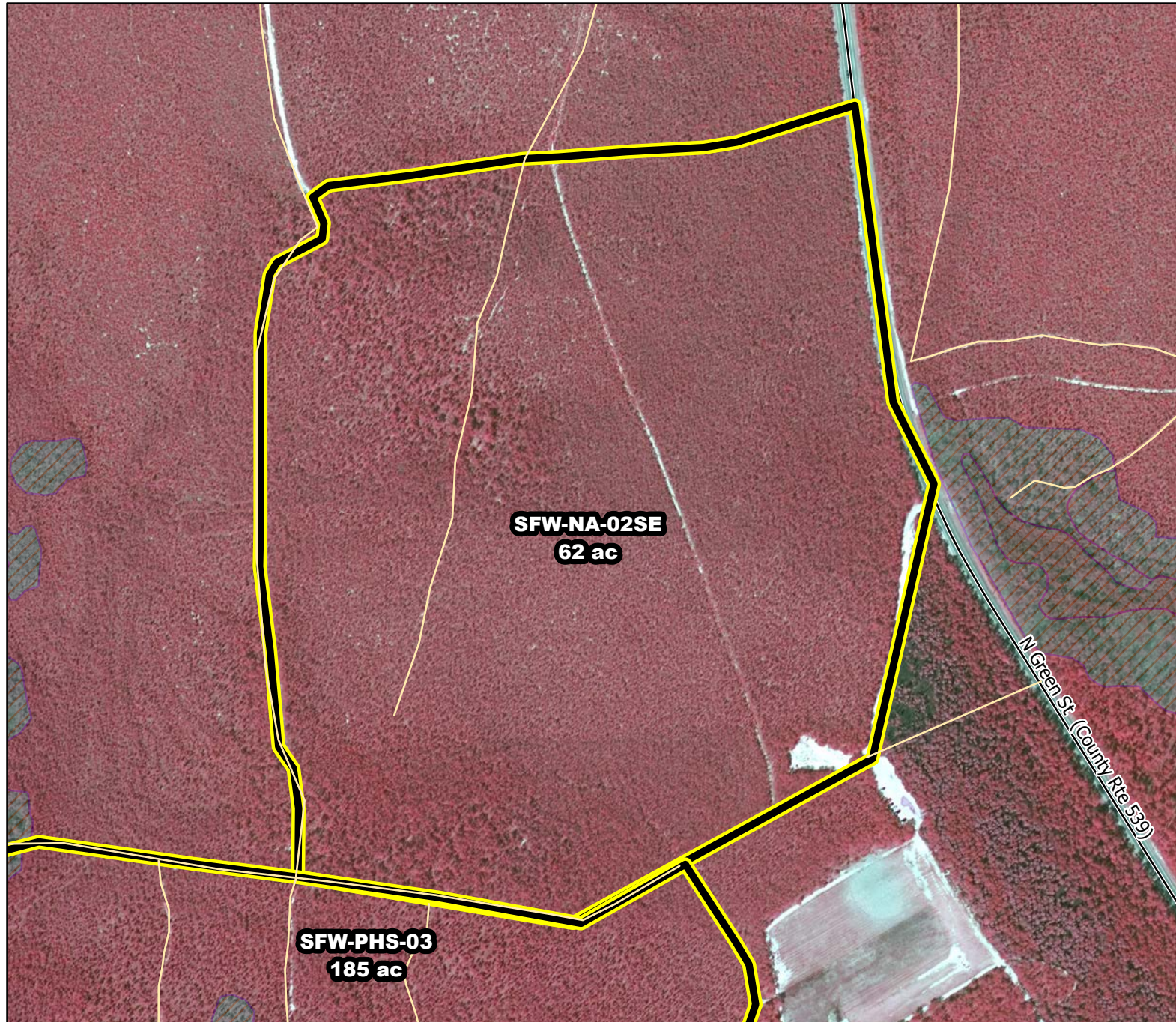

2020/2021 Season Prescribed Burning LMR Determinations - LMR ID 20-072



SFW-NA-02SE

Pending

ONLM COMMENTS:

Approved pending Natural Area Council review. Pine plains veg dominates unit with no broom crowberry present, so ONLM recommends mixed-high intensity RxB

ENSP COMMENTS:

no comment

HPO COMMENTS:

no response

SFS COMMENTS:

no comment

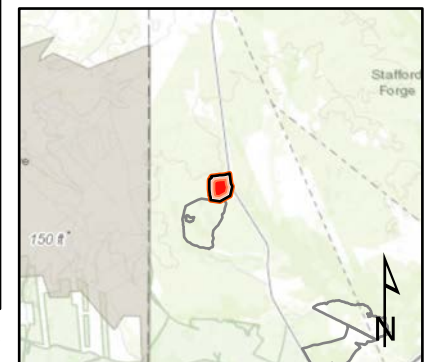

 Proposed units
  Existing lines
  Wetlands

300 ft

MTC, NJFFS
20201221