

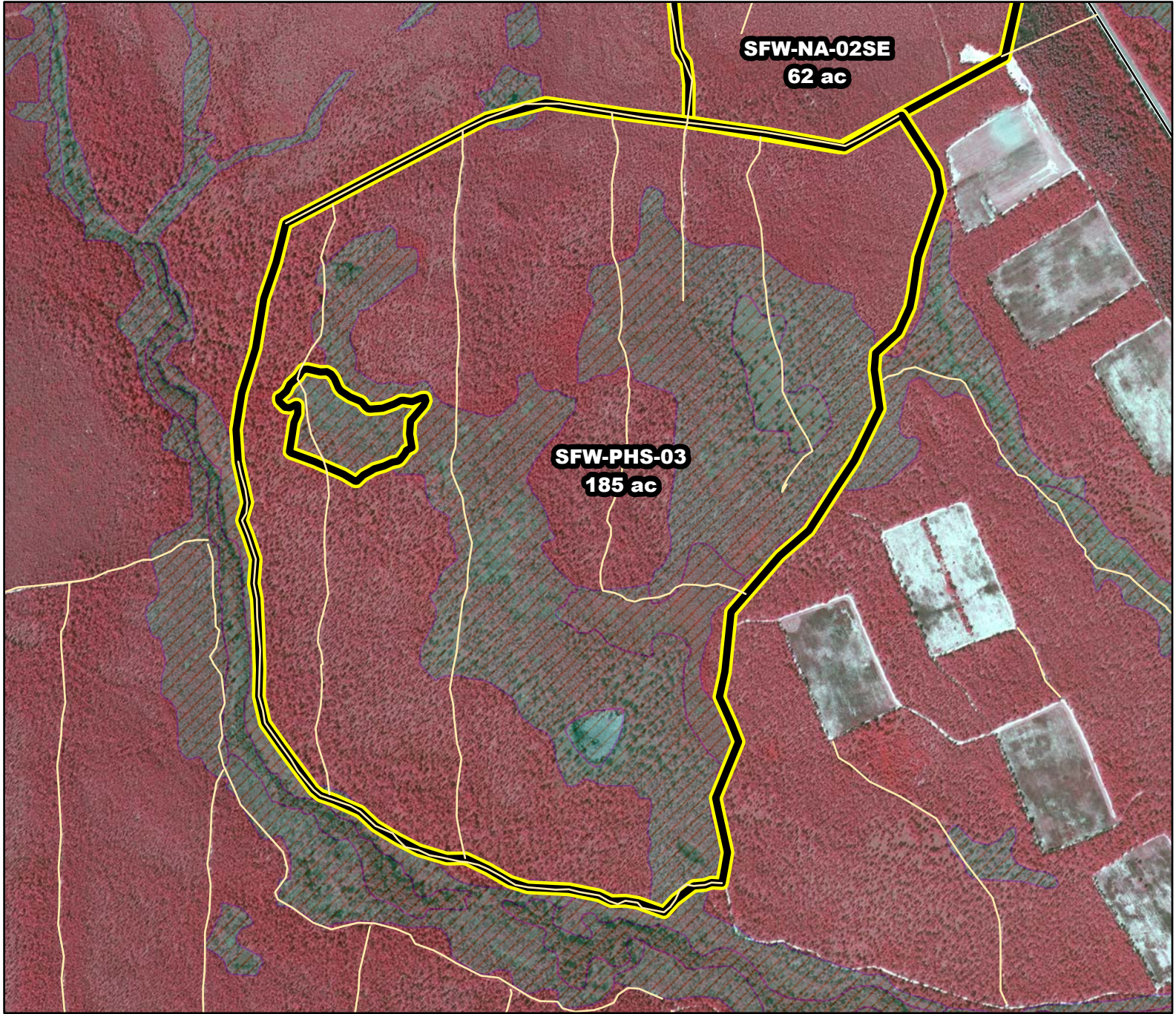

2020/2021 Season Prescribed Burning LMR Determinations - LMR ID 20-072



SFW-PHS-03

Approved

ONLM COMMENTS:

Pine-shrub oak and pine lowland dominate unit so recommend mixed intensity RxB. No issue with RxB in intermittent ponds.

ENSP COMMENTS:

no comment

HPO COMMENTS:

no response

SFS COMMENTS:

no comment



Proposed units



Existing lines



Wetlands

600 ft

MTC, NJFFS
20201221