

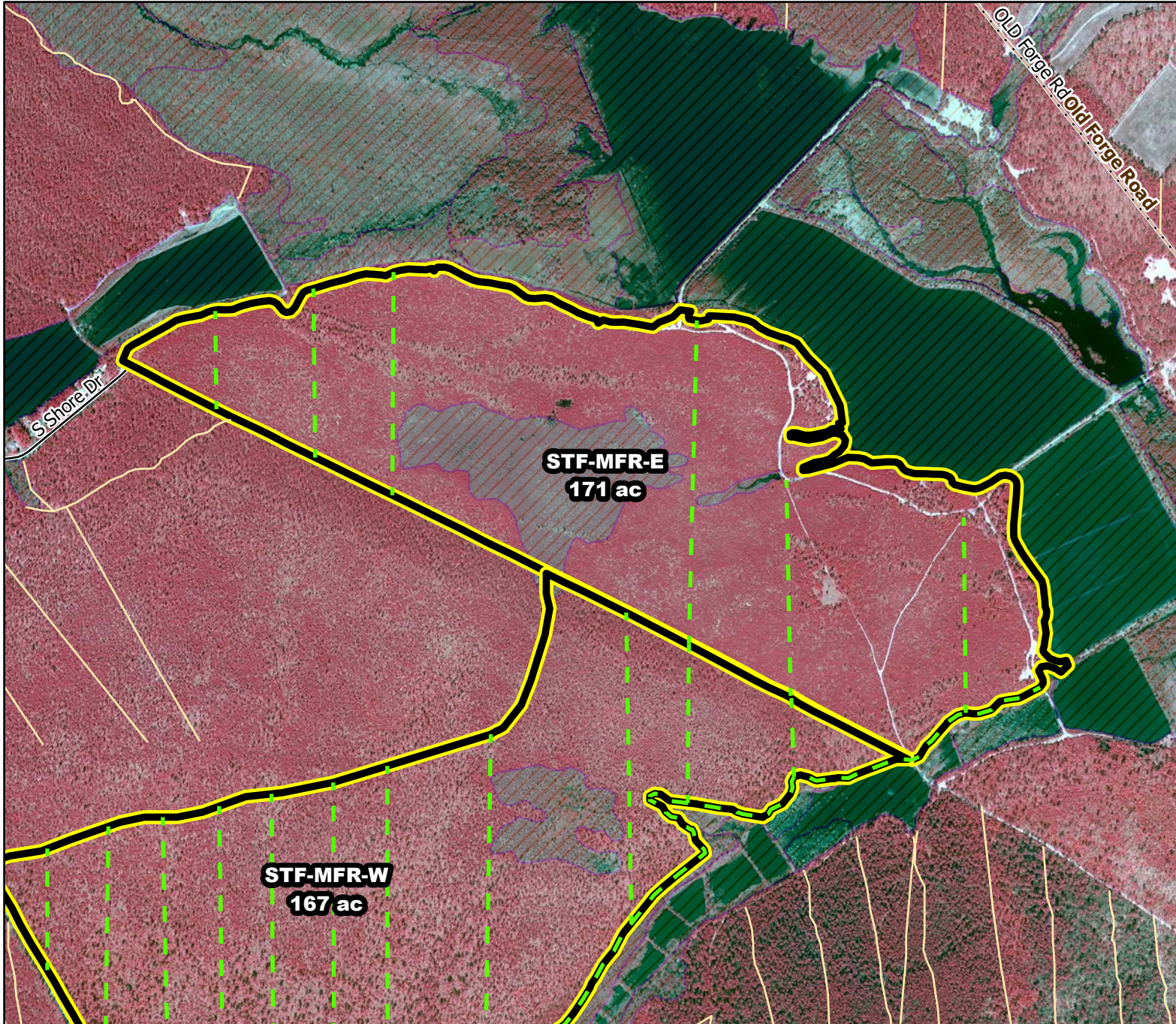

2020/2021 Season Prescribed Burning LMR Determinations - LMR ID 20-072



STF-MFR-E

**Conditionally
Approved**

ONLM COMMENTS:

Avoid burning broom crowberry site at S edge of old sand pit (see jpg map provided by ONLM); Recommend mixed intensity RxB in other parts of unit with pine-shrub oak barrens

ENSP COMMENTS:

no comment

HPO COMMENTS:

no response

SFS COMMENTS:

no comment

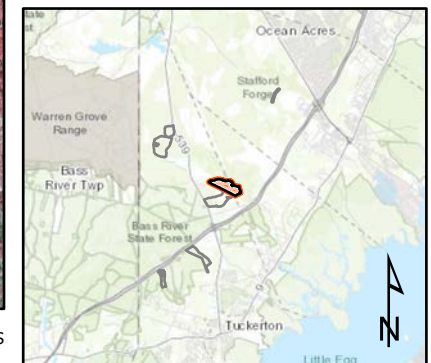

Proposed units



Approved NEW lines



Existing lines



Woods Roads

900 ft

MTC, NJFS
20201222