

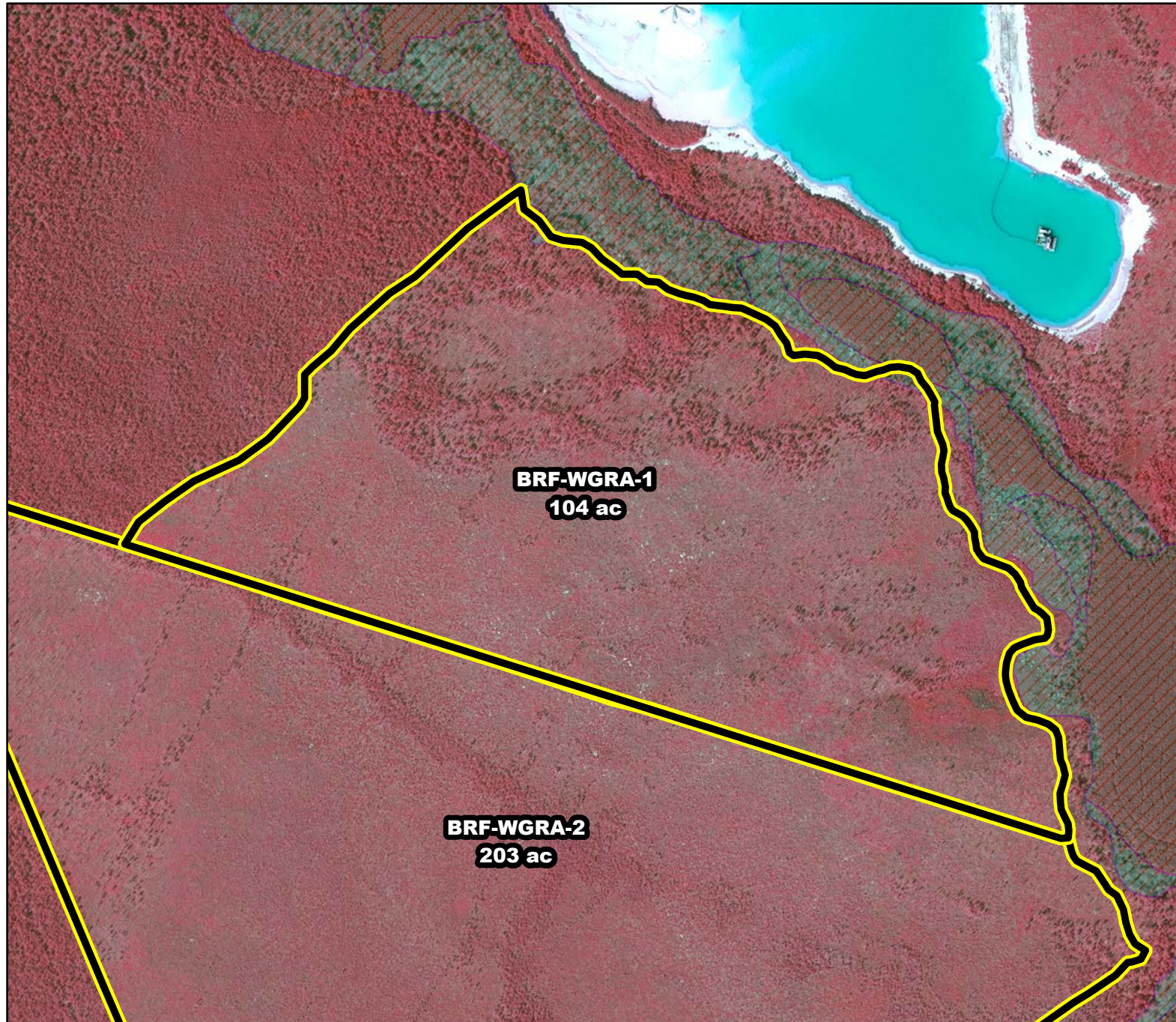

Prescribed Burning LMR Determinations

Last Approved Year:
2023



BRF-WGRA-1

**Conditionally
Approved**

ONLM COMMENTS:
2019: Eastern most fire control line was relocated outside of the said ONLM hydric pine planes cover type. All other plowlines will be utilized as originally planned. (A_Appeal) Pine plains last burned in 2010 wildfire; burn with mixed intensity fires

ENSP COMMENTS:
Burn 11/15-3/15, Create Plowlines 5/15-9/10 (Herp Concerns) with possible extension until 3/31 with an ecological justification

HPO COMMENTS:
archaeologically sensitive within 300 feet of edge of Oswego, report any artifacts to HPO

SFS COMMENTS:
Other LMR constraints are met

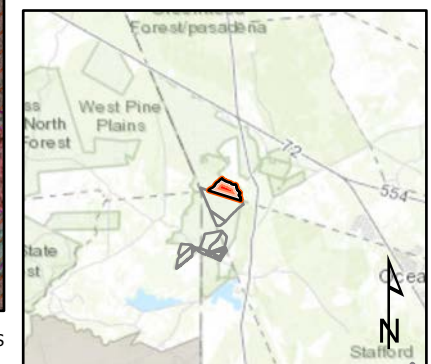

Proposed units Wetlands

120 ft

MTC, NJFFS
20201222