

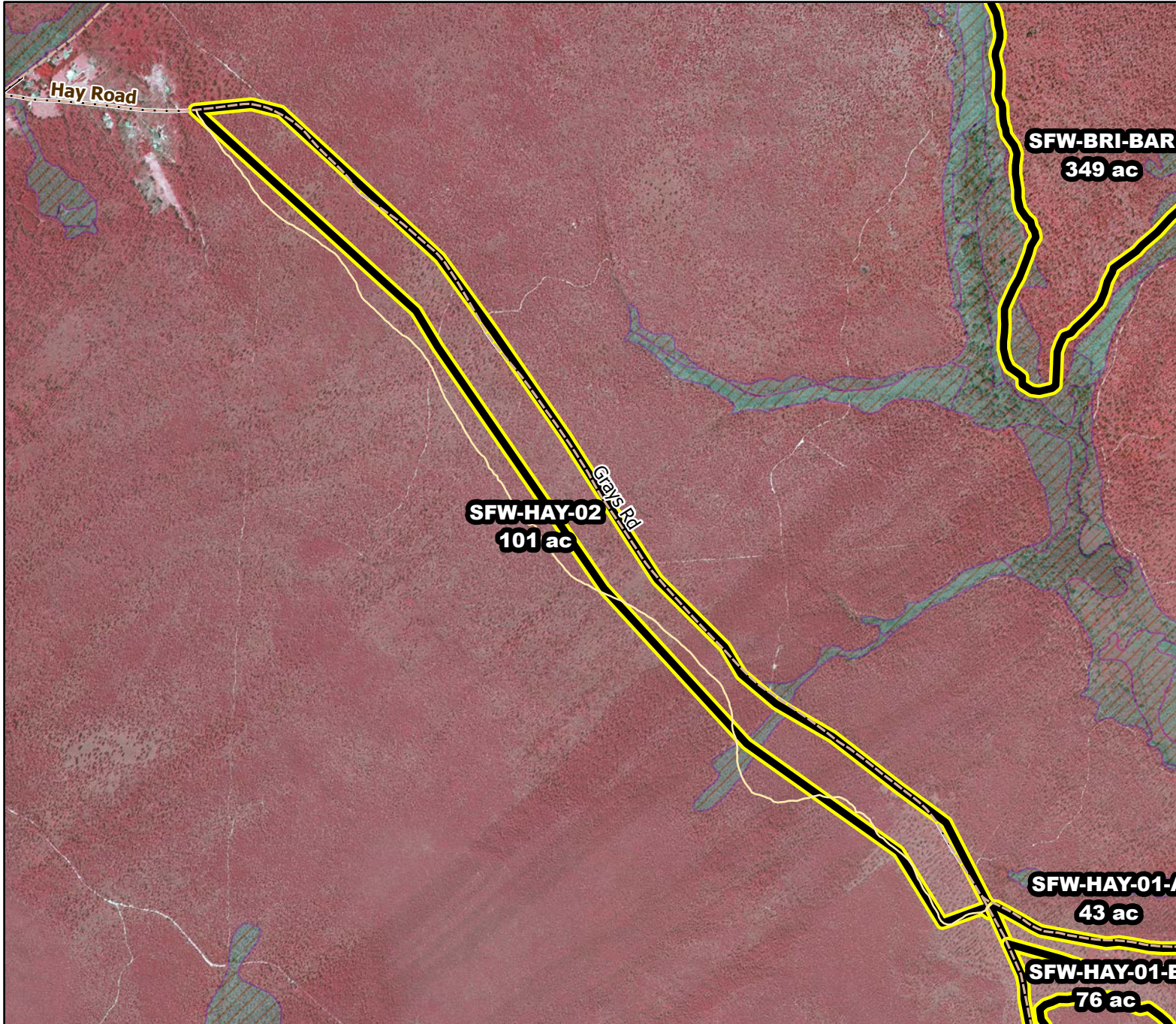

Prescribed Burning LMR Determinations

Last Approved Year:
2023



SFW-HAY-02

**Conditionally
Approved**

ONLM COMMENTS:
2018: Hay Road fuel break cut in pine barrens forest types; Approved for growing season burn testing

ENSP COMMENTS:
Burn 11/15-3/15, Create Plowlines 5/15-9/10 (to avoid pot herp den/bask) NPS

HPO COMMENTS:
no response

SFS COMMENTS:
no comment

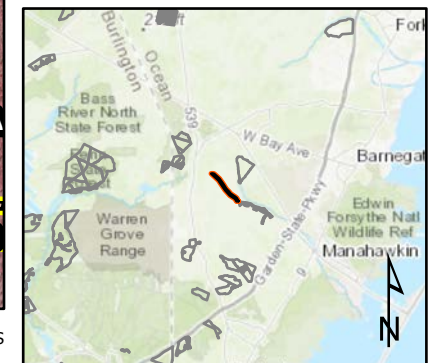

Proposed units Existing lines Woods Roads Wetlands

1,200 ft

MTC, NJFFS
2021.01.06