

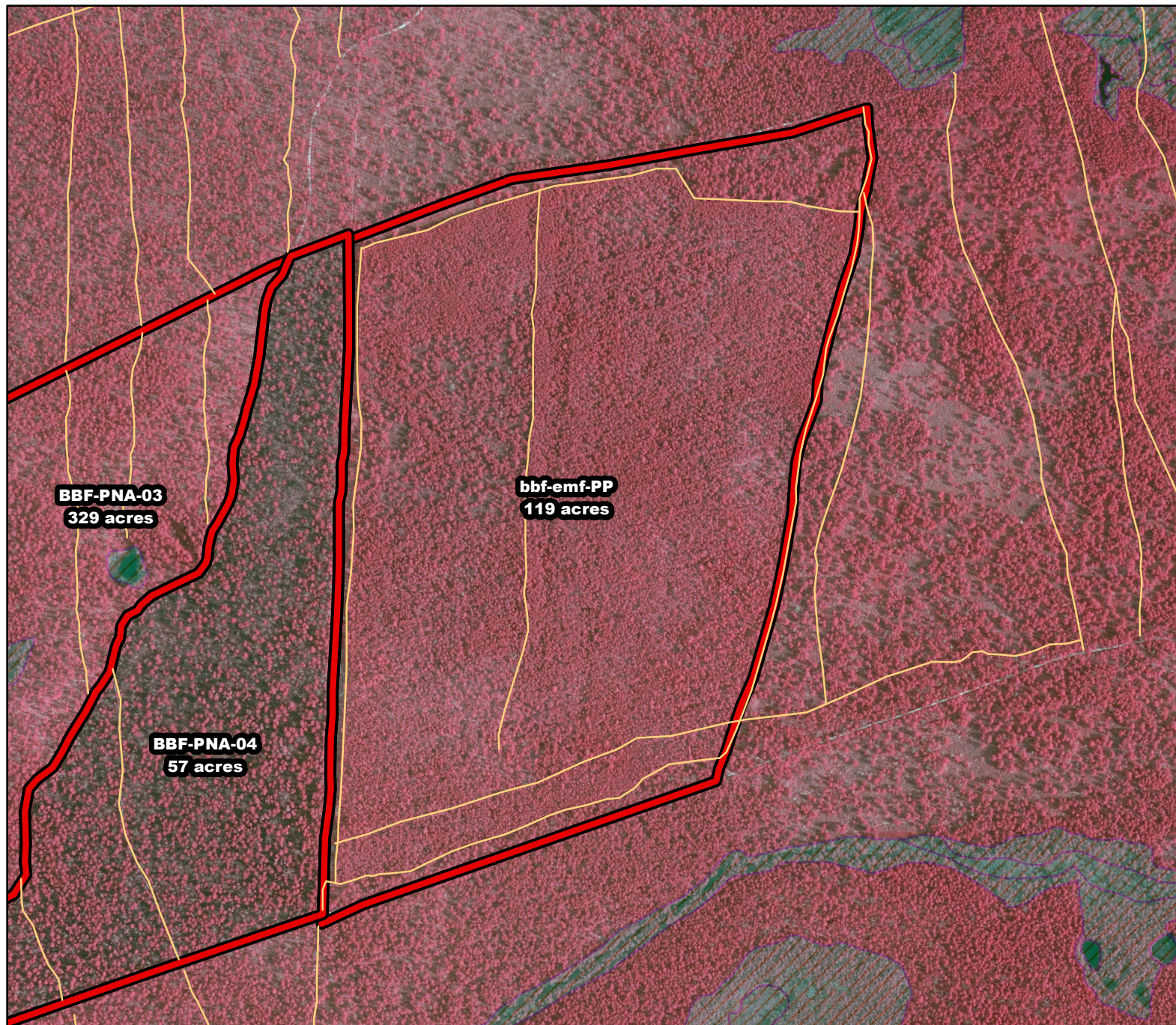

2019/2020 Season Prescribed Burning LMR Determinations - LMR ID 19-049



bbf-emf-PP

Approved

ONLM COMMENTS:

Pine plantation

HPO COMMENTS:

no known resources

SFS COMMENTS:

Contractor currently thinning the area is not yet finished, delaying burn for a growing season may have to occur

ENSP COMMENTS:

no comment



Proposed units



Existing lines



Wetlands

600 ft

MTC, NJFFS
2019.11.27

