

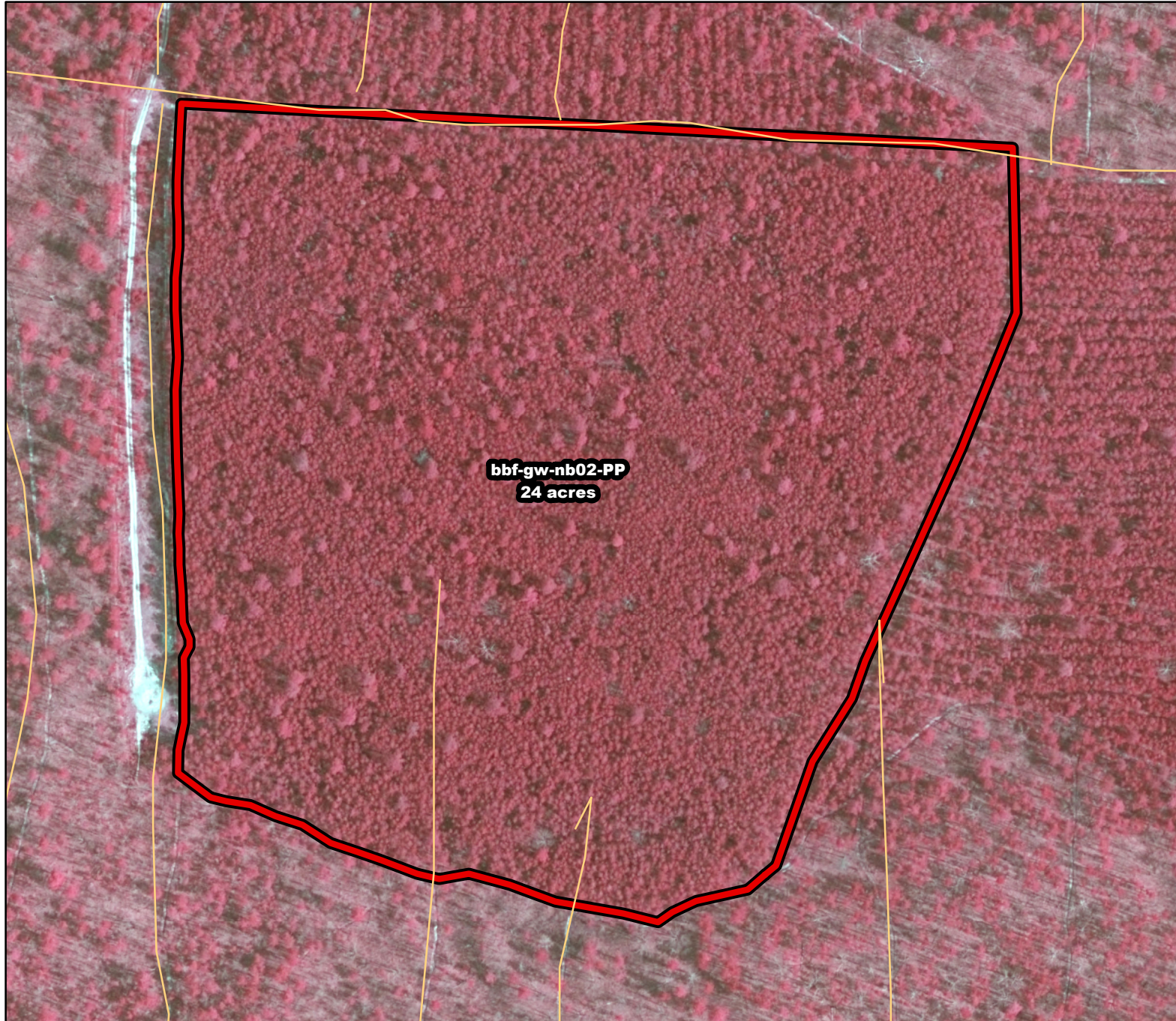

2019/2020 Season Prescribed Burning LMR Determinations - LMR ID 19-049



bbf-gw-nb02-PP

Approved

ONLM COMMENTS:

Plantation / seed tree cut

HPO COMMENTS:

no known resources

SFS COMMENTS:

Current condition of the site through weather events has produced snags, scratch lines may need to be considered on snags along boundry

ENSP COMMENTS:

no comment

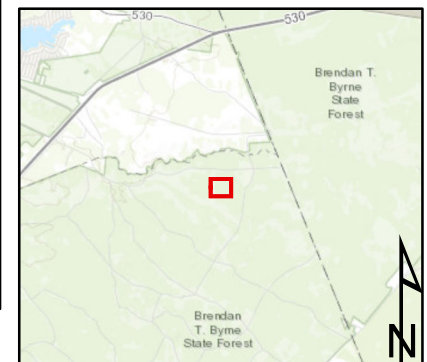

Proposed units



Existing lines

100 ft

MTC, NJFFS
20191127