

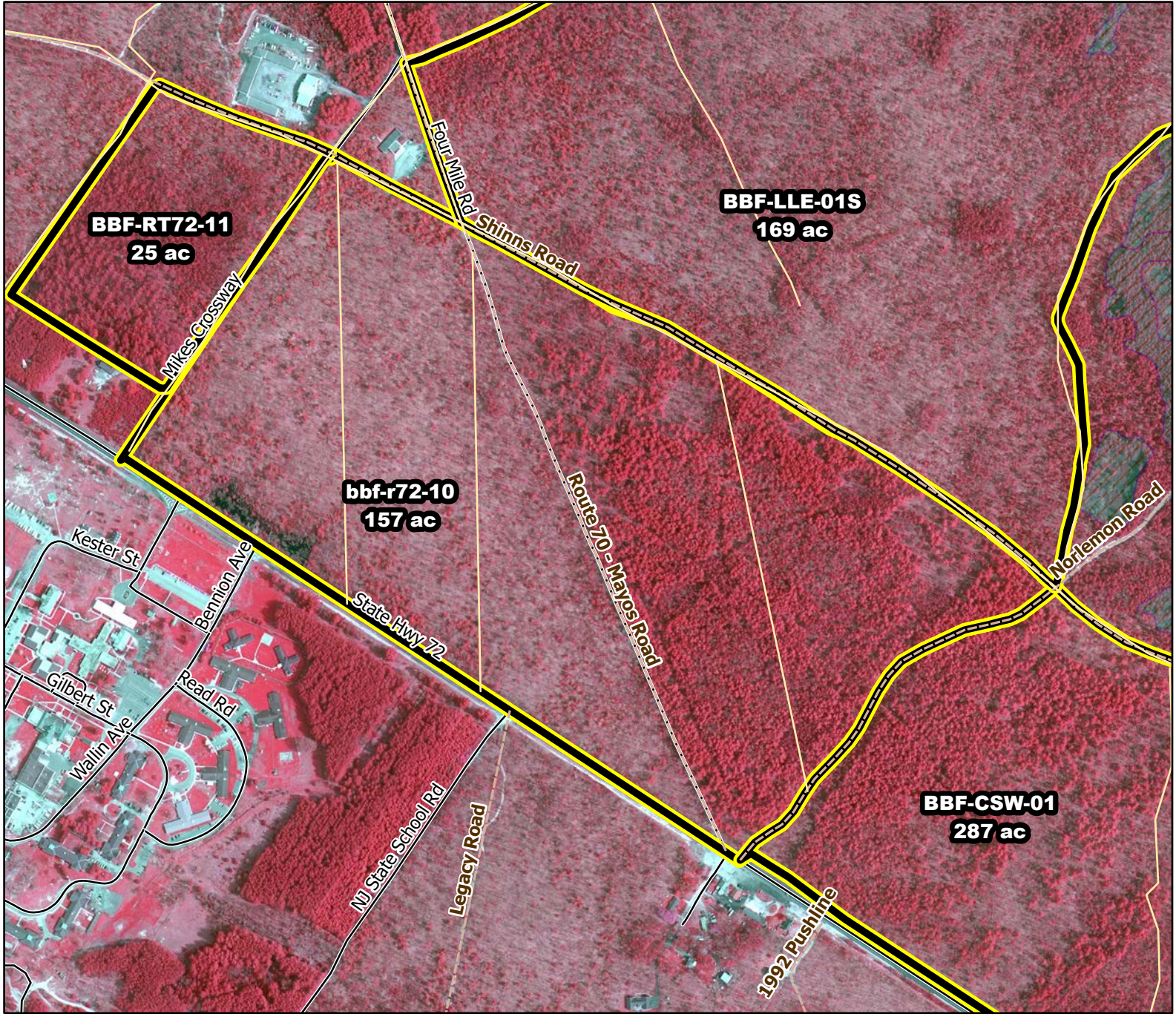

2020/2021 Season Prescribed Burning LMR Determinations - LMR ID 20-072



bbf-r72-10

Approved

ONLM COMMENTS:

Recommend low intensity RxB in oak-pine portions to avoid tree oak impacts

ENSP COMMENTS:

no comment

HPO COMMENTS:

no response

SFS COMMENTS:

no comment

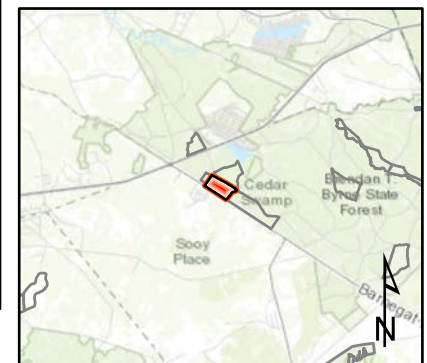

Proposed units



Existing lines



Woods Roads



Wetlands

600 ft

MTC, NJFFS
20201221