

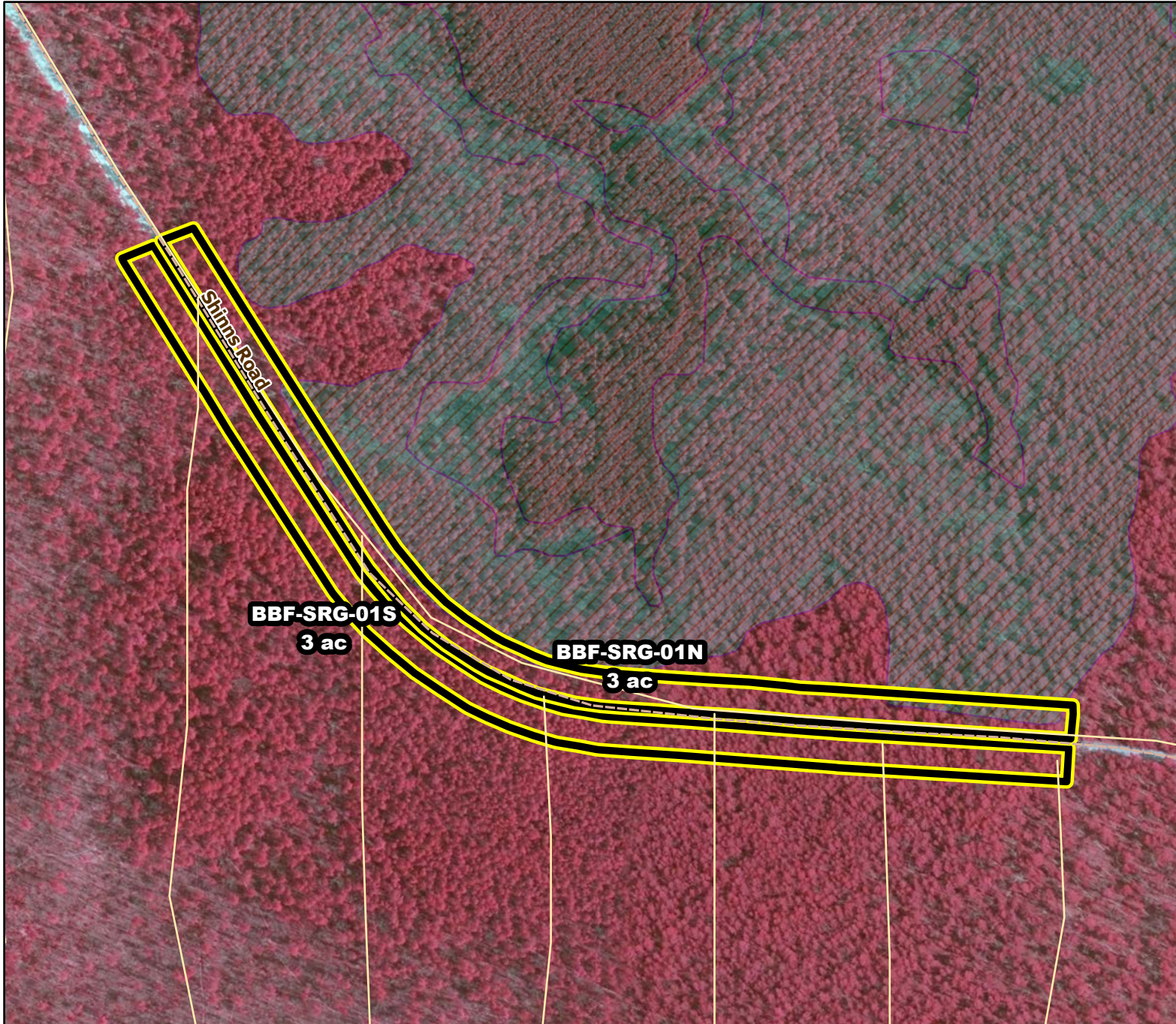

# Prescribed Burning LMR Determinations

Last Approved Year:  
**2024**



## **BBF-SRG-01S**

**Approved**

**ONLM COMMENTS:**  
no comment

**ENSP COMMENTS:**  
no comment

**HPO COMMENTS:**  
archaeological sensitivity  
along Spruce Run

**SFS COMMENTS:**  
no comment

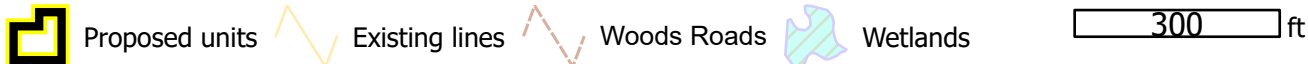
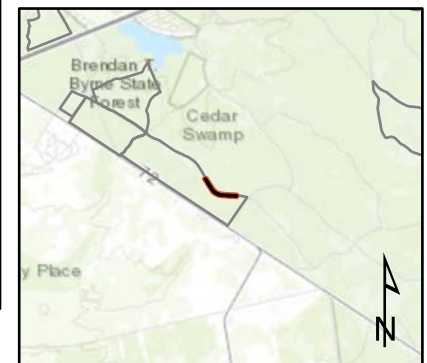

MTC, NJFFS  
2021.01.05