

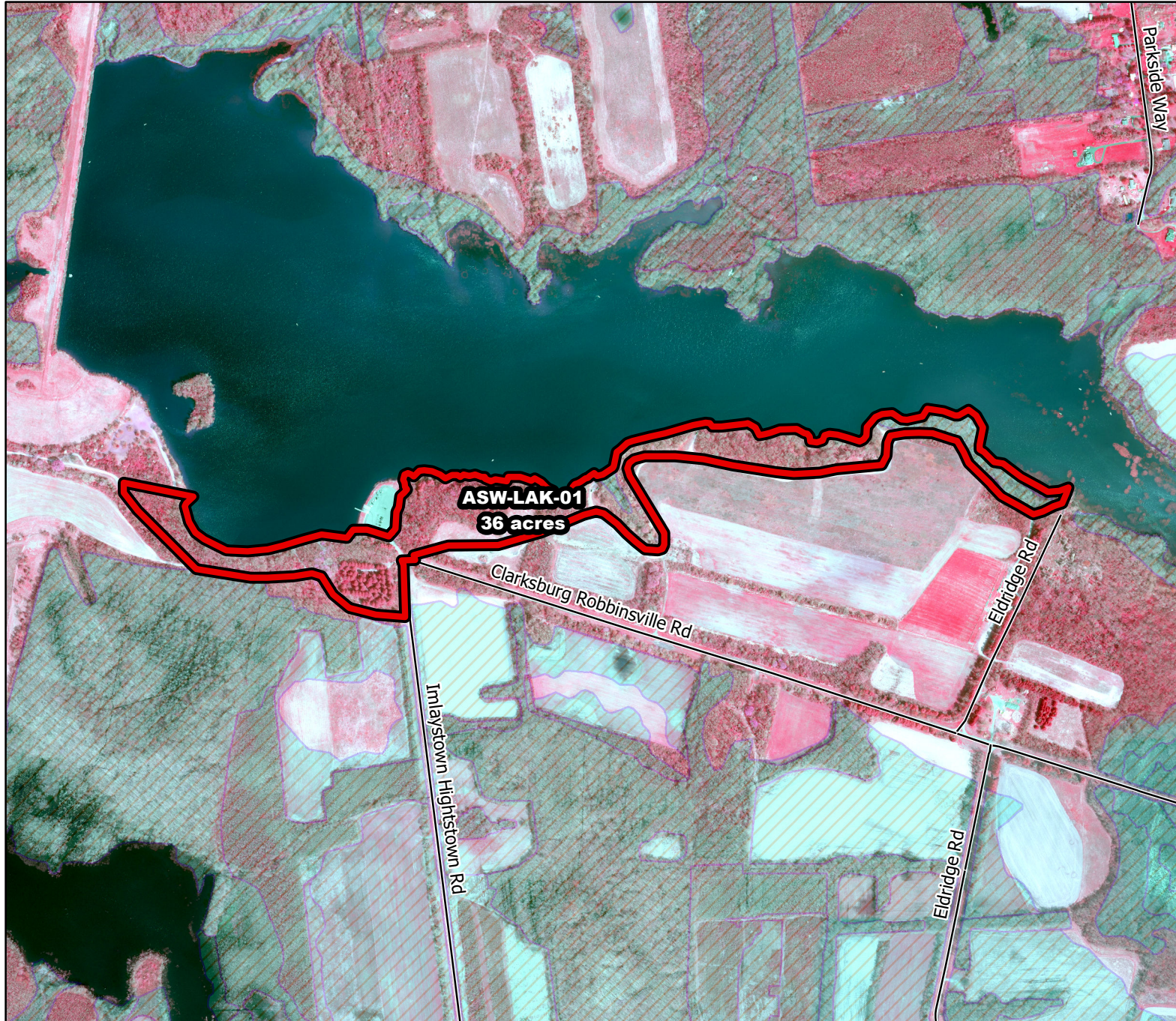

2019/2020 Season Prescribed Burning LMR Determinations - LMR ID 19-049



ASW-LAK-01 **Conditionally Approved**

ONLM COMMENTS:

no comment

HPO COMMENTS:

known sites present areas within 500 feet of Assunpink Creek are High Archaeological Sensitivity. Report any finds to HPO. New plow lines require survey and HPO consultation.

SFS COMMENTS:

no comment

ENSP COMMENTS:

no comment

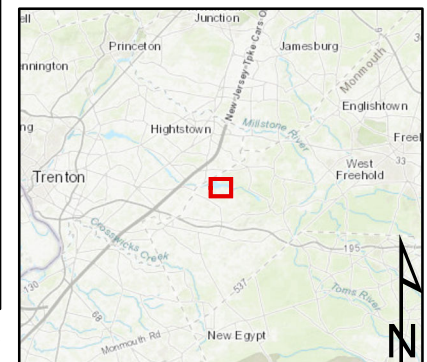

Proposed units



Wetlands

600 ft

MTC, NJFFS
20191127