

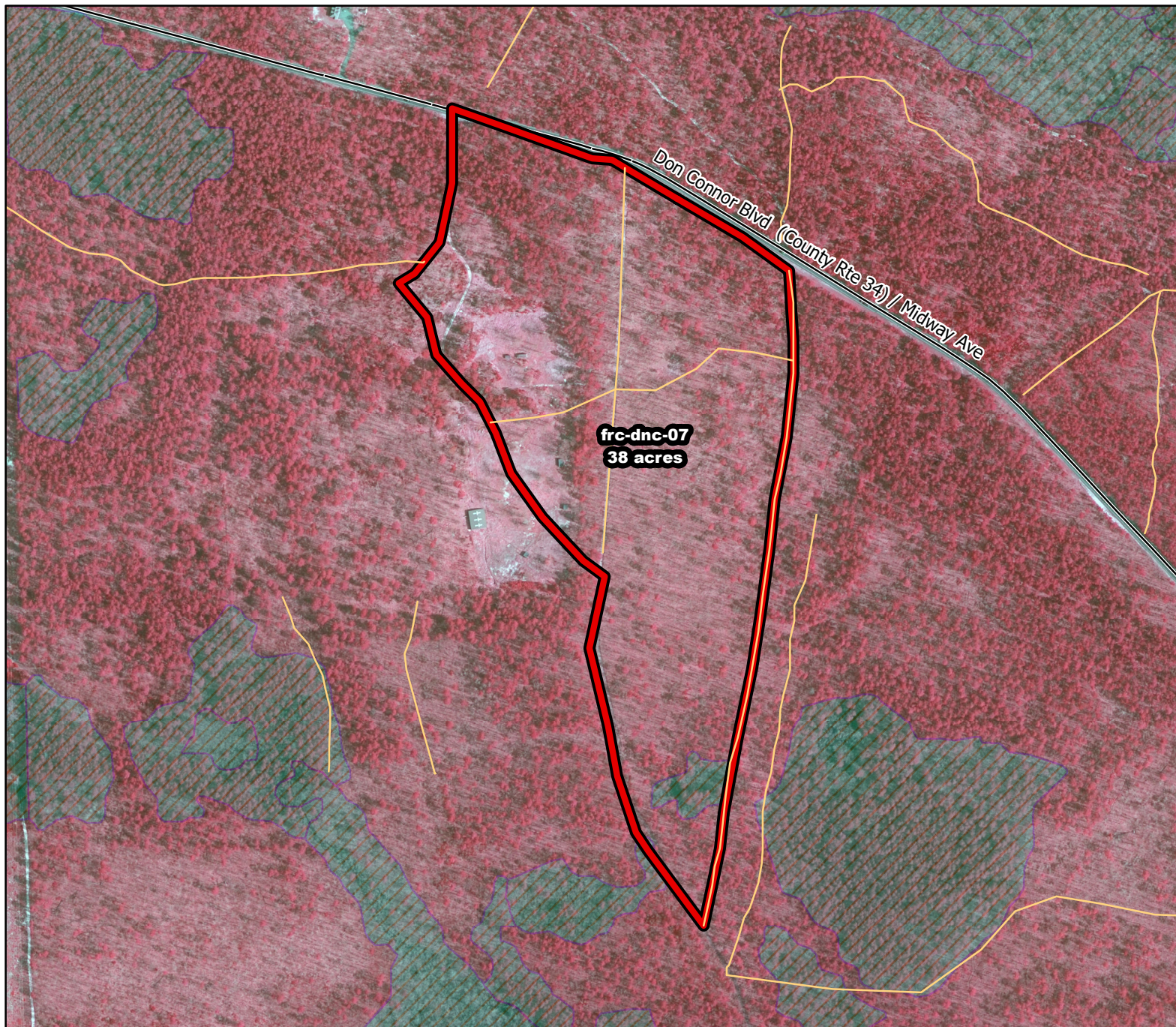

# 2019/2020 Season Prescribed Burning LMR Determinations - LMR ID 19-049



**frc-dnc-07**  
**38 acres**

Don Connor Blvd (County Rte 34) / Midway Ave

Proposed units Existing lines Wetlands

300 ft

MTC, NJFFS  
20191127

## **frc-dnc-07**

**Approved**

### **ONLM COMMENTS:**

no comment

### **HPO COMMENTS:**

no known resources

### **SFS COMMENTS:**

no comment

### **ENSP COMMENTS:**

no comment

