

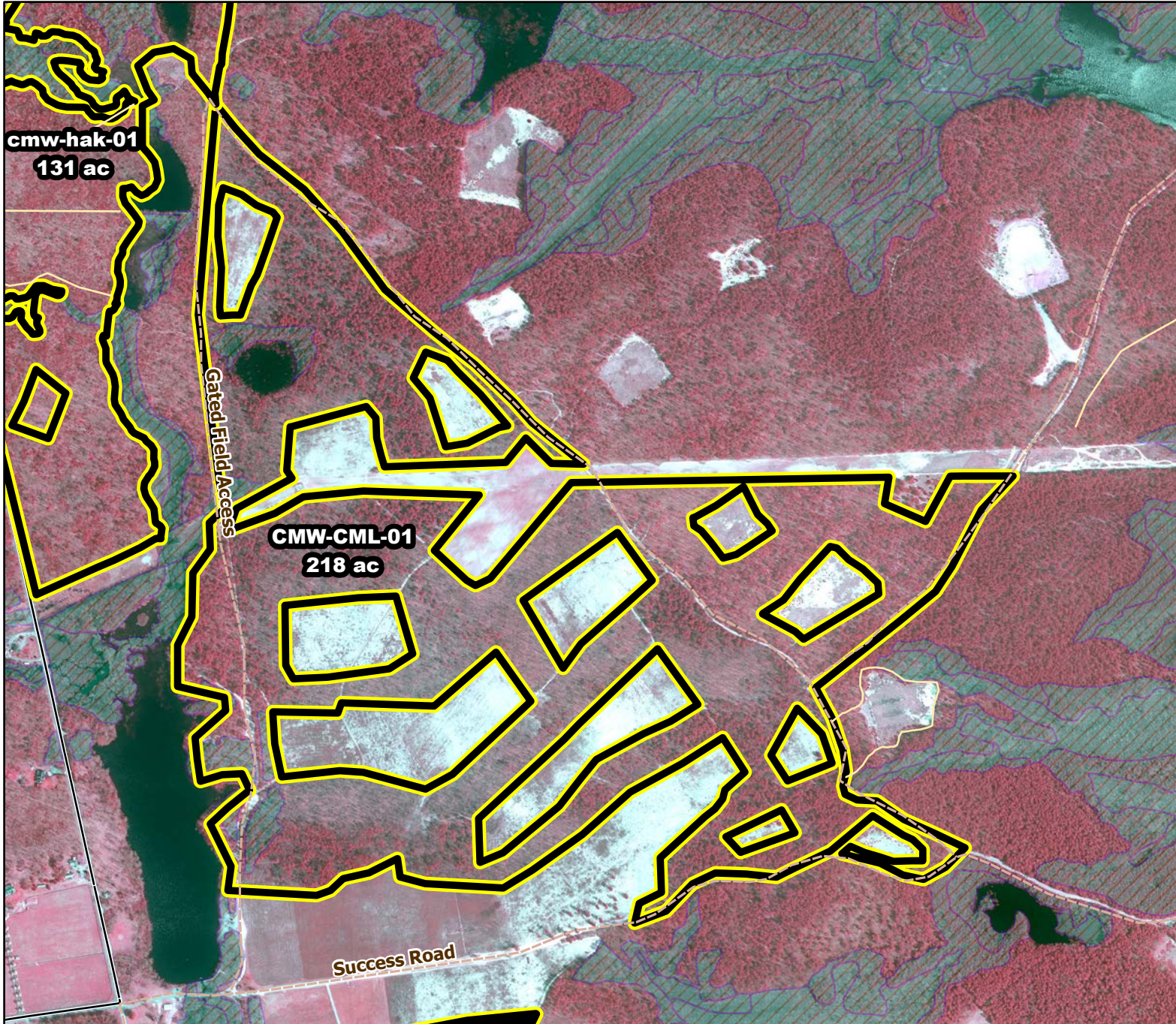

2020/2021 Season Prescribed Burning LMR Determinations - LMR ID 20-072



CMW-CML-01

Approved

ONLM COMMENTS:

Recommend low intensity RxB to avoid impacts to tree oaks

ENSP COMMENTS:

no comment





HPO COMMENTS:

no response

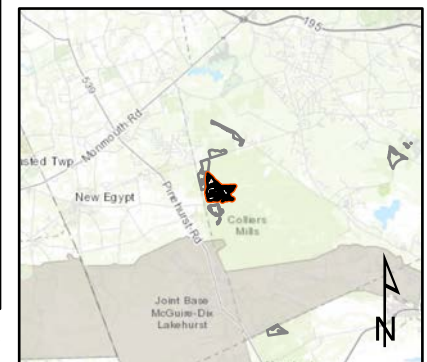
SFS COMMENTS:

no comment



 Proposed units
  Existing lines
  Woods Roads
  Wetlands

900 ft

MTC, NJFFS
20201222