

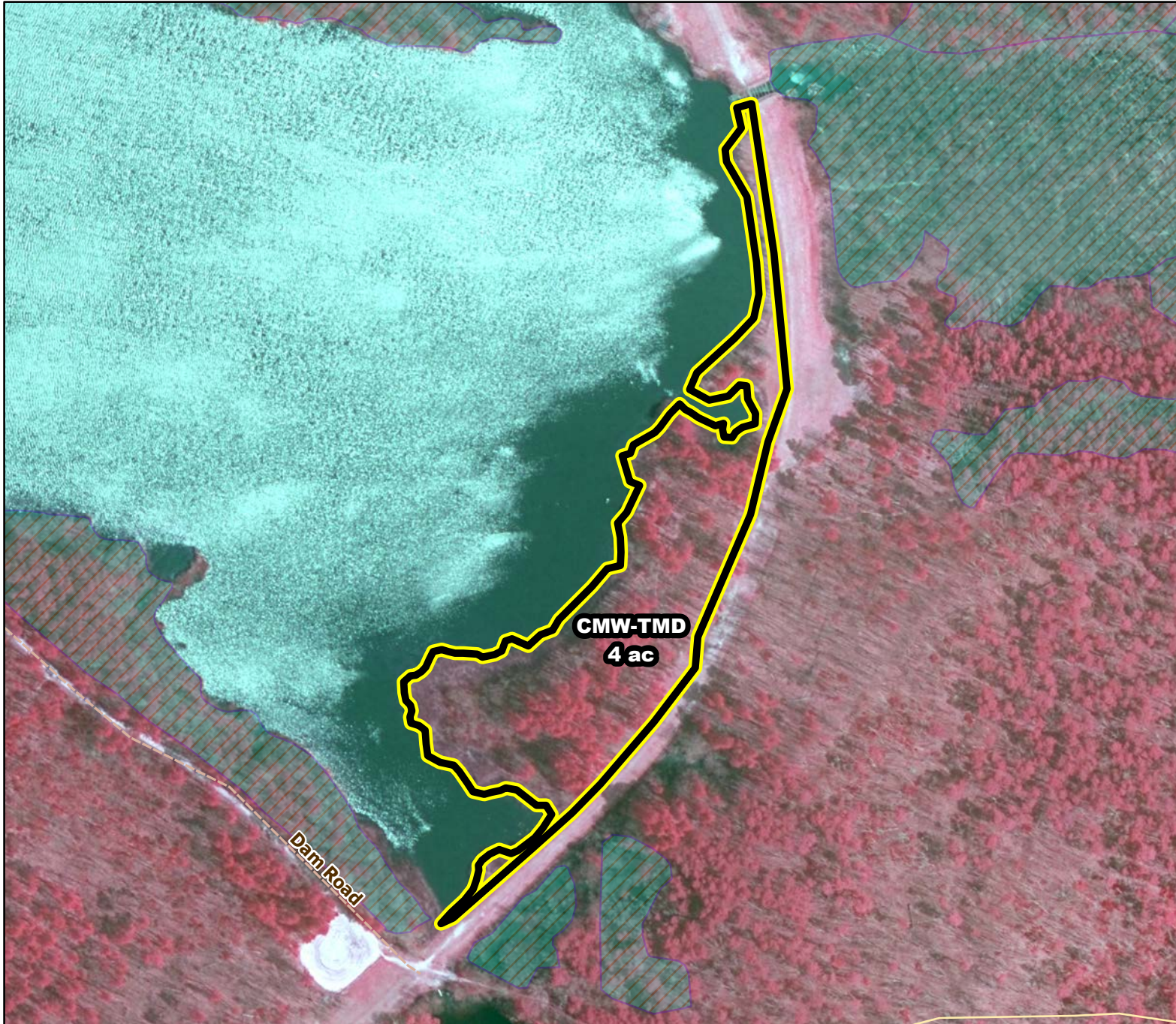

2020/2021 Season Prescribed Burning LMR Determinations - LMR ID 20-072



CMW-TMD

Approved

ONLM COMMENTS:

no comment

ENSP COMMENTS:

no comment

HPO COMMENTS:

no response

SFS COMMENTS:

no comment

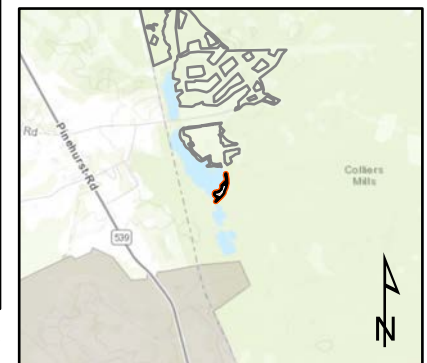

Proposed units



Existing lines



Woods Roads



Wetlands

300 ft

MTC, NJFFS
20201221