

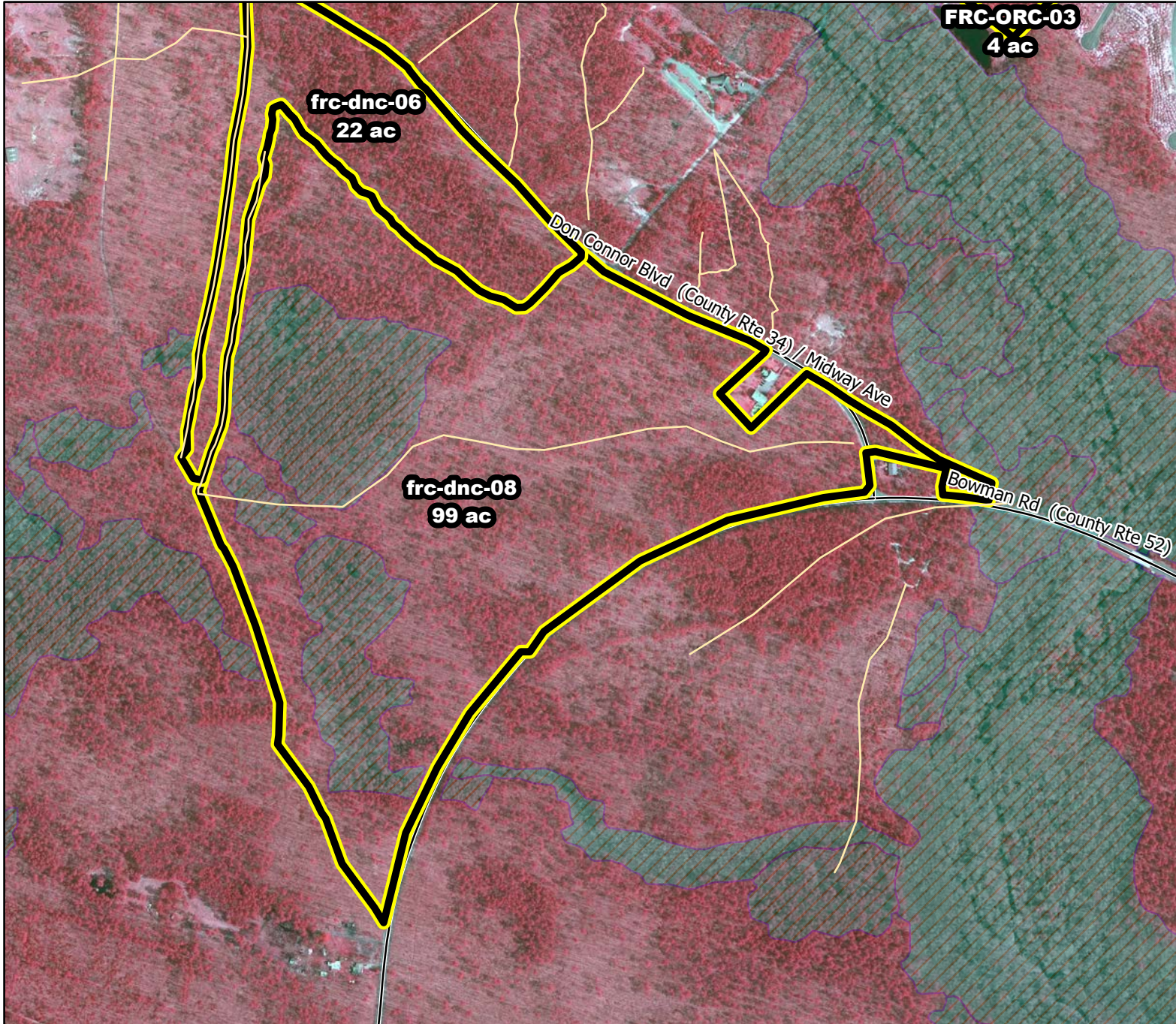

2020/2021 Season Prescribed Burning LMR Determinations - LMR ID 20-072



frc-dnc-08

Conditionally Approved

ONLM COMMENTS:

Avoid burning rare plant (sickle-leaf golden aster) at corner of Don Connor & Bowman Roads

ENSP COMMENTS:

no comment

HPO COMMENTS:

no response

SFS COMMENTS:

no comment



 Proposed units
  Existing lines
  Wetlands

600 ft

MTC, NJFFS
20201221