

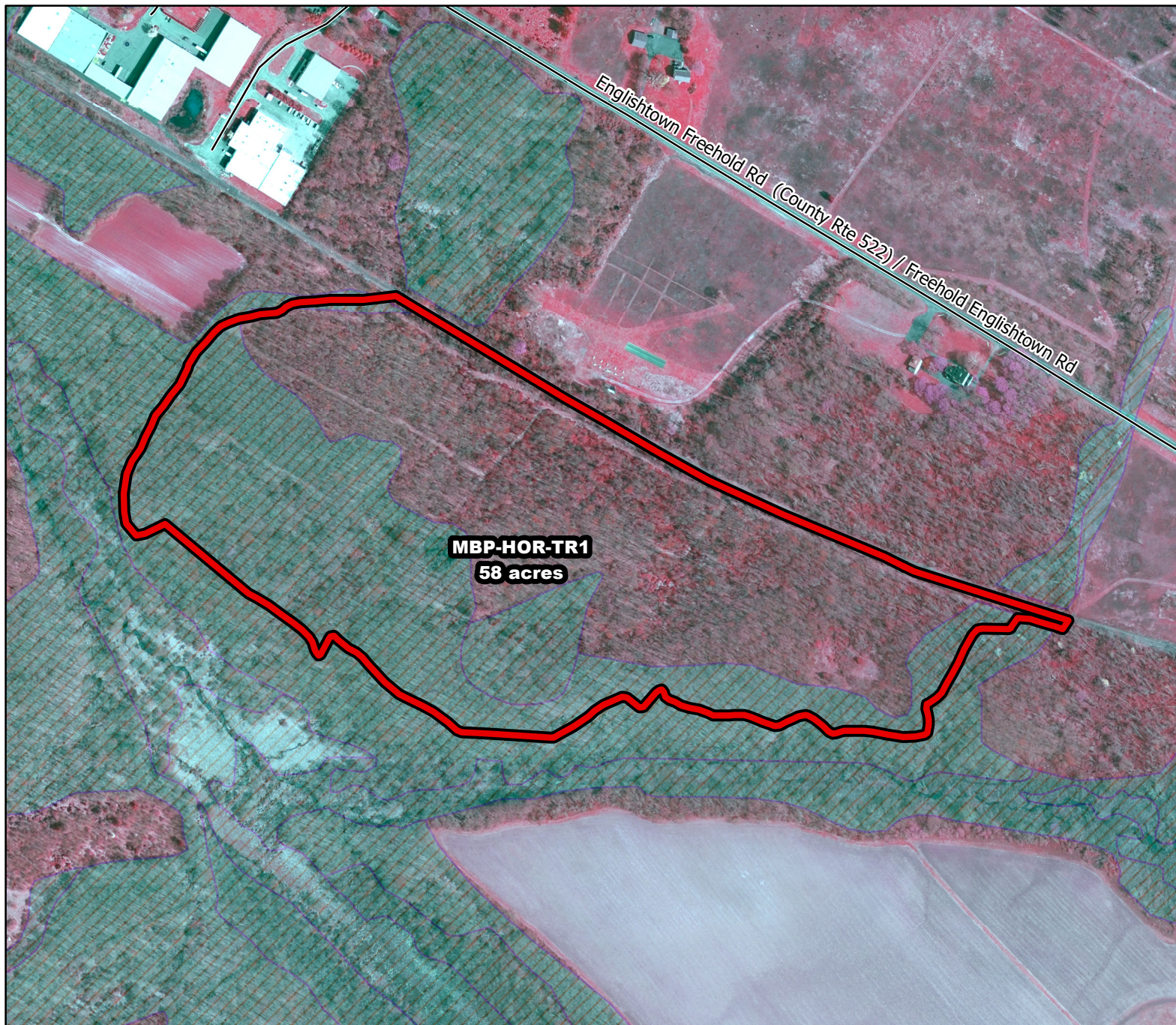

2019/2020 Season Prescribed Burning LMR Determinations - LMR ID 19-049



MBP-HOR-TR1 **Conditionally Approved**



ONLM COMMENTS:
no comment

HPO COMMENTS:
areas within 500 feet of Wemrock Brook are High Archaeological Sensitivity. Report any finds to HPO. New plow lines require survey and HPO consultation. remainder of parcel is low sensitivity

SFS COMMENTS:
no comment

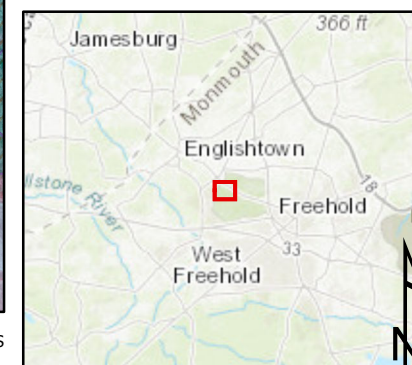
ENSP COMMENTS:
no comment



 Proposed units  Wetlands

300 ft

MTC, NJFFS
20191127