

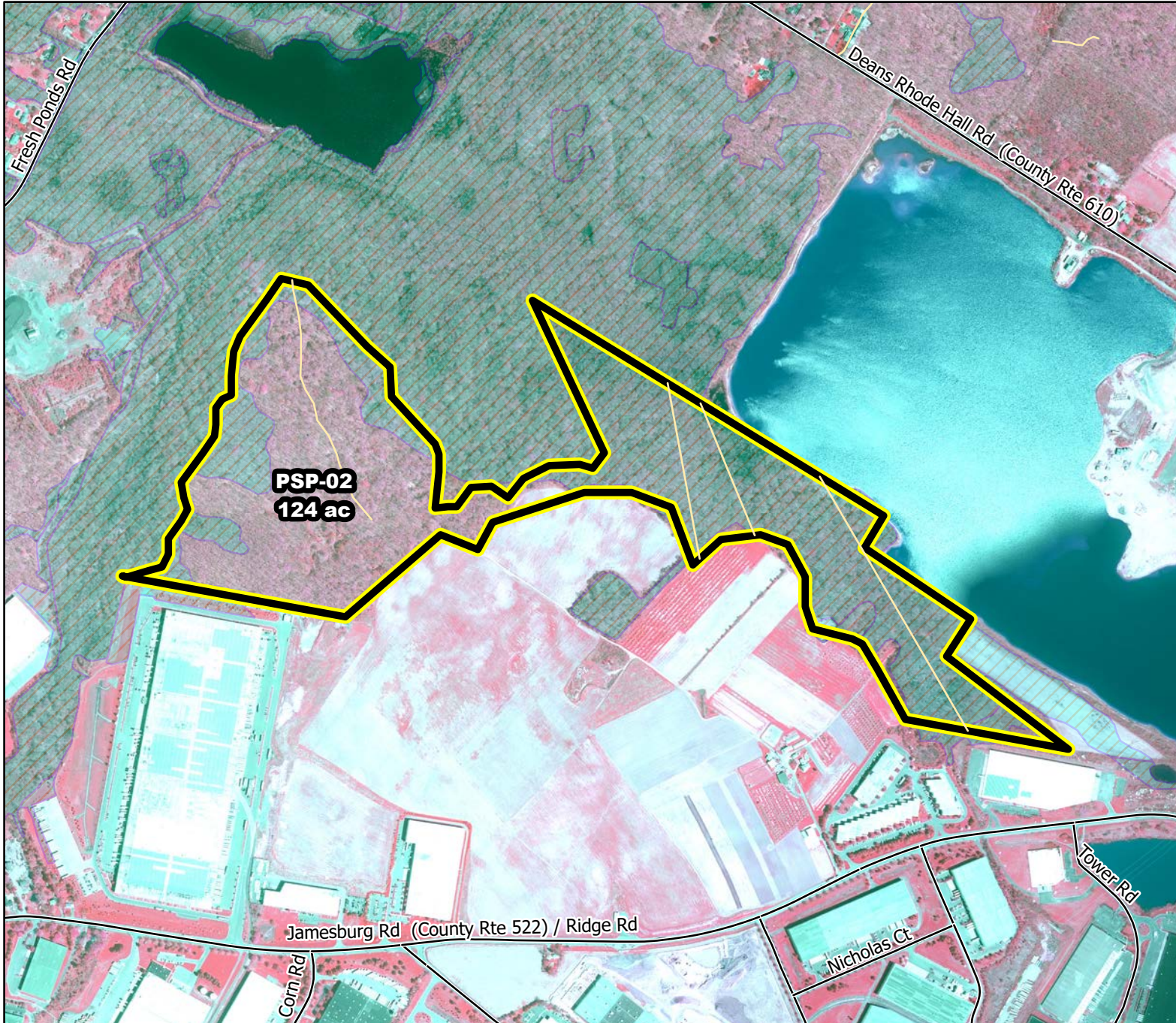

2020/2021 Season Prescribed Burning LMR Determinations - LMR ID 20-072



PSP-02

**Conditionally
Approved**

ONLM COMMENTS:

RxB with low intensity and during high water table periods to minimize impacts to hardwood species and deciduous wooded wetland species

ENSP COMMENTS:

no comment

HPO COMMENTS:

no response

SFS COMMENTS:

no comment

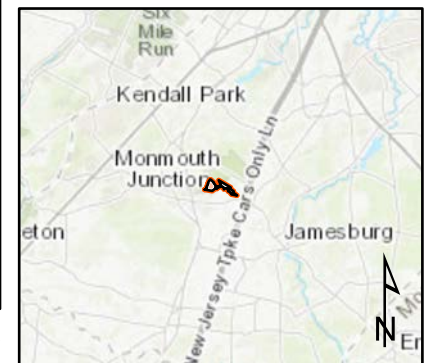

Proposed units Existing lines Wetlands

1,200 ft

MTC, NJFFS
20201222