

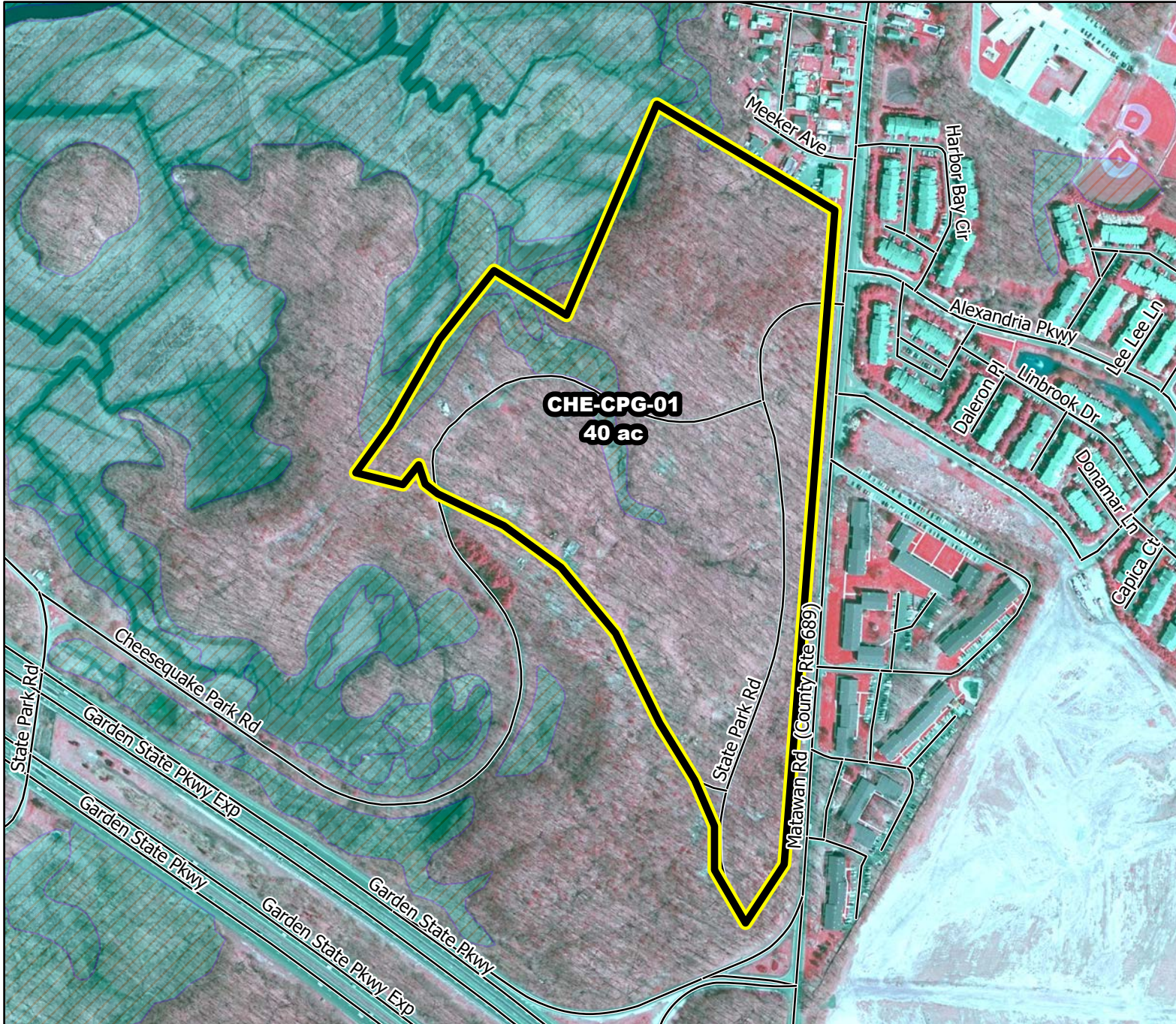

# Prescribed Burning LMR Determinations

Last Approved Year:  
**2023**



## **CHE-CPG-01**

**Conditionally  
Approved**



**ONLM COMMENTS:**  
2018: No plowlines proposed.  
If plowlines planned, adjust  
NW boundary southeastward  
to avoid plowlines in  
wetlands & on adjacent  
slopes

**ENSP COMMENTS:**  
no comment

**HPO COMMENTS:**  
no response

**SFS COMMENTS:**  
no comment



 Proposed units  Wetlands

600 ft

MTC, NJFFS  
20210105