

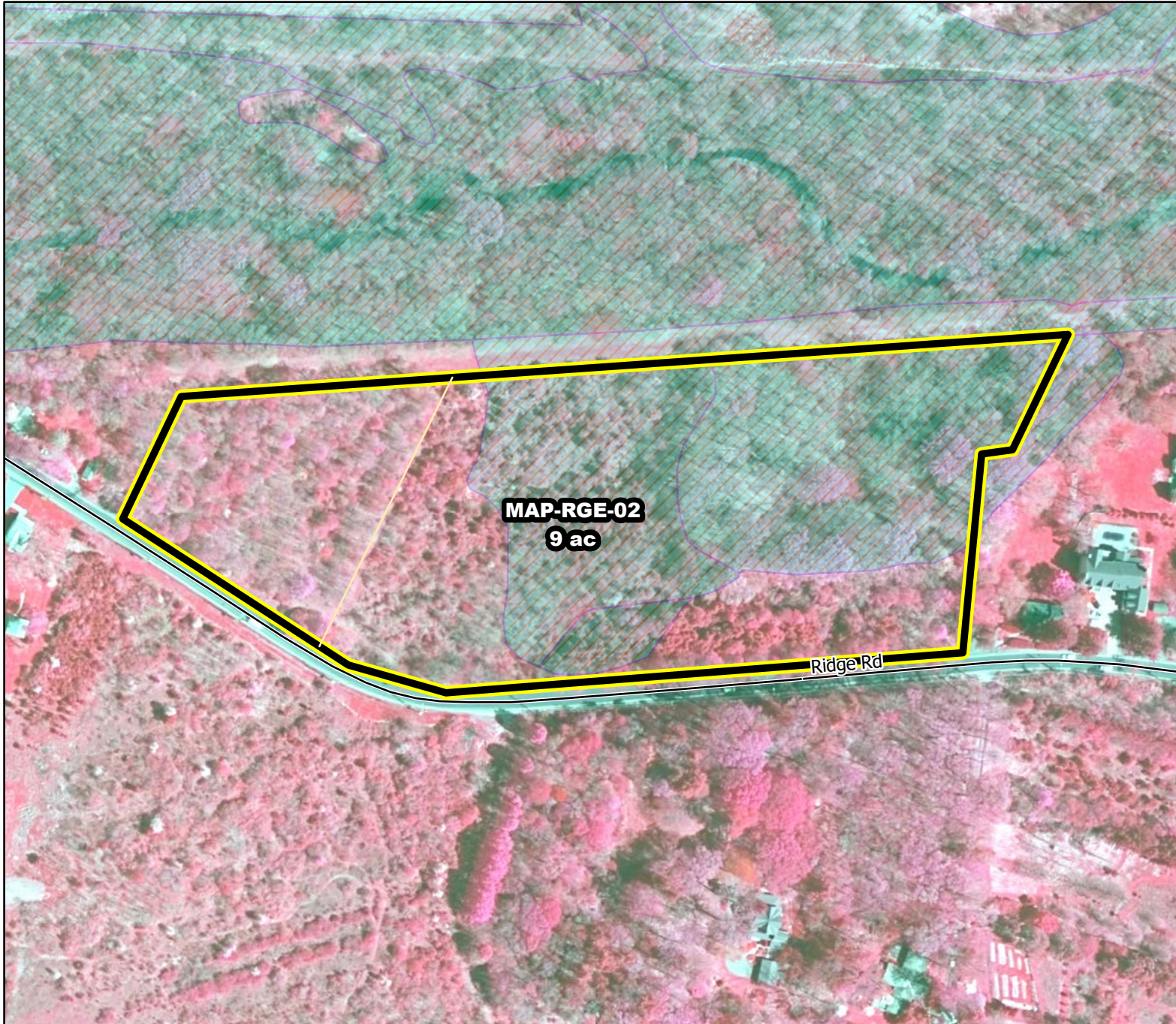

# Prescribed Burning LMR Determinations

Last Approved Year:  
**2023**



## MAP-RGE-02

**Approved**

**ONLM COMMENTS:**  
2018: No issues at present; Adjacent to but outside Cook Natural Area; (Why "MAP" as ID for D&R Canal? Suggest "D&R")

**ENSP COMMENTS:**  
no comment

**HPO COMMENTS:**  
no comment

**SFS COMMENTS:**  
no comment



Proposed units Existing lines Wetlands

180 ft

MTC, NJFFS  
2021.01.05