

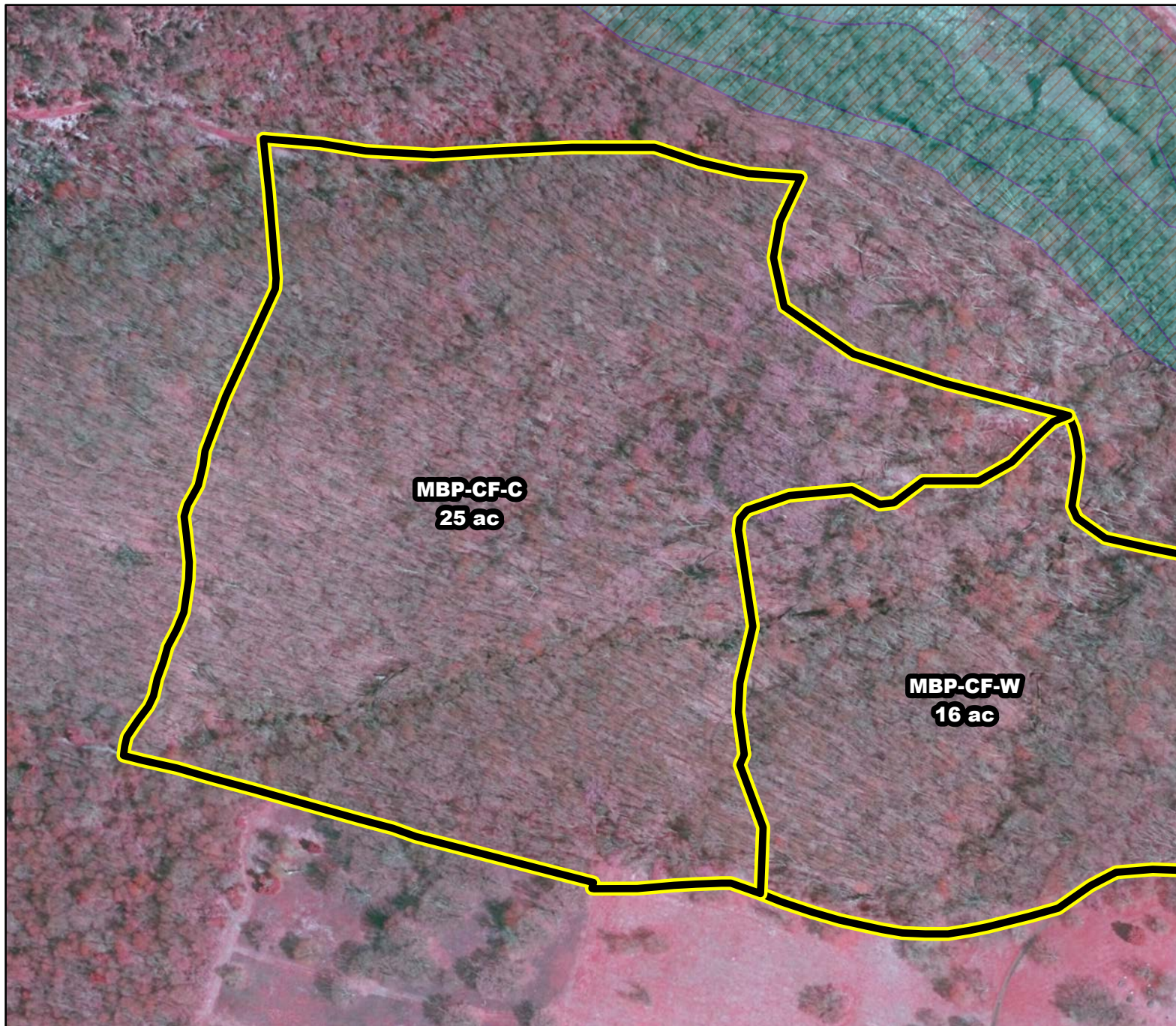

# Prescribed Burning LMR Determinations

Last Approved Year:  
**2023**



## **MBP-CF-C**

**Conditionally  
Approved**

**ONLM COMMENTS:**  
2019: MPB-CF-C: Approved for test of growing seasonon RxB, but excluding subunit in ravine slope with hairy wood-rush

**ENSP COMMENTS:**  
2019: Please advise DFW staff of burn schedule

**HPO COMMENTS:**  
no response

**SFS COMMENTS:**  
no comment

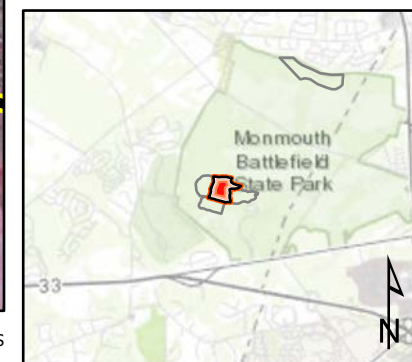

 Proposed units  Wetlands

300 ft

MTC, NJFFS  
2021.01.05