

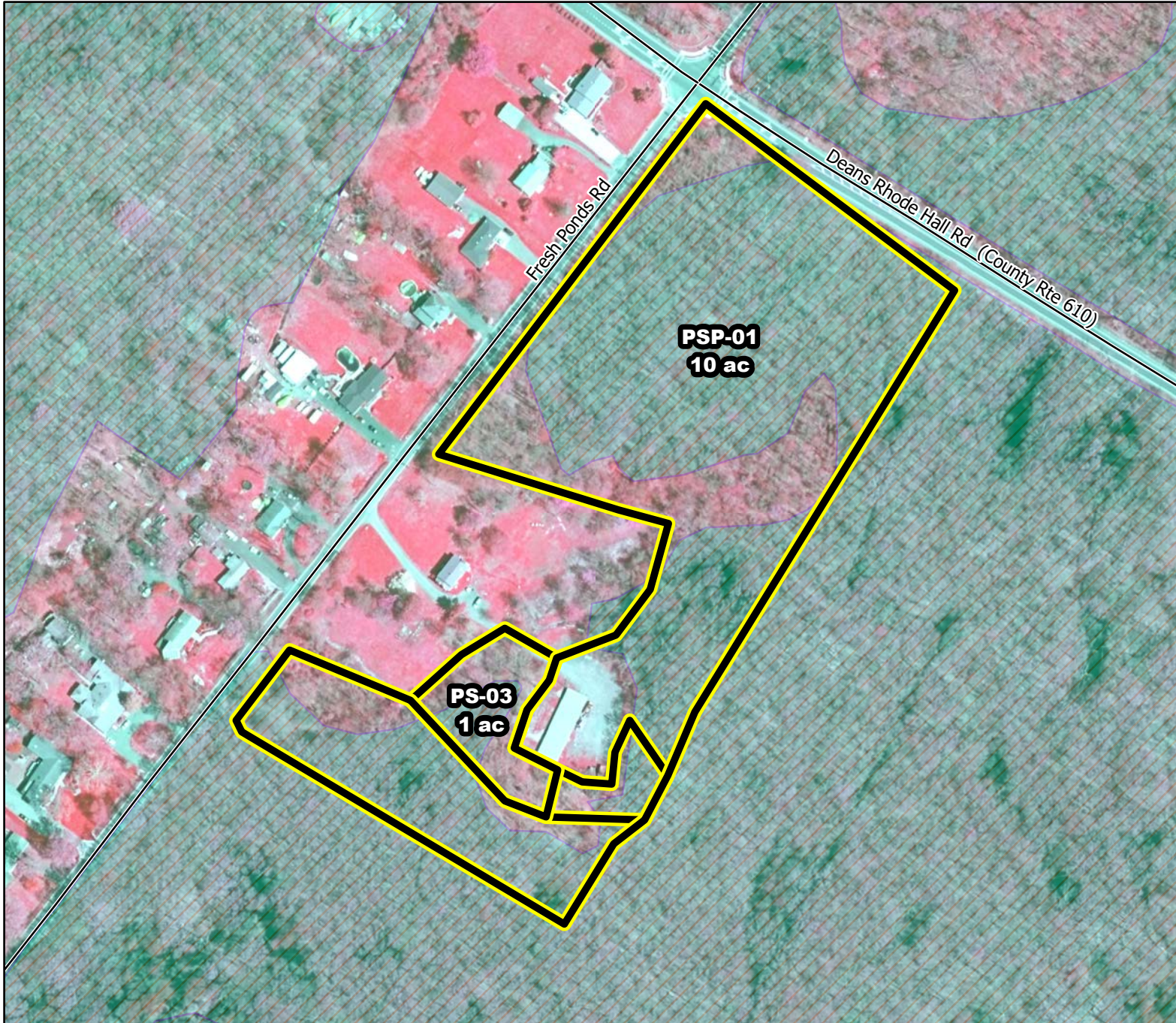

# Prescribed Burning LMR Determinations

Last Approved Year:  
**2023**



**PSP-01**  
**Approved**

**ONLM COMMENTS:**  
2019: Dominated by deciduous wooded wetlands, but located in immediate WUI

**ENSP COMMENTS:**  
no comment

**HPO COMMENTS:**  
no response

**SFS COMMENTS:**  
no comment

Proposed units Wetlands

300 ft

MTC, NJFFS  
2021.0106

