

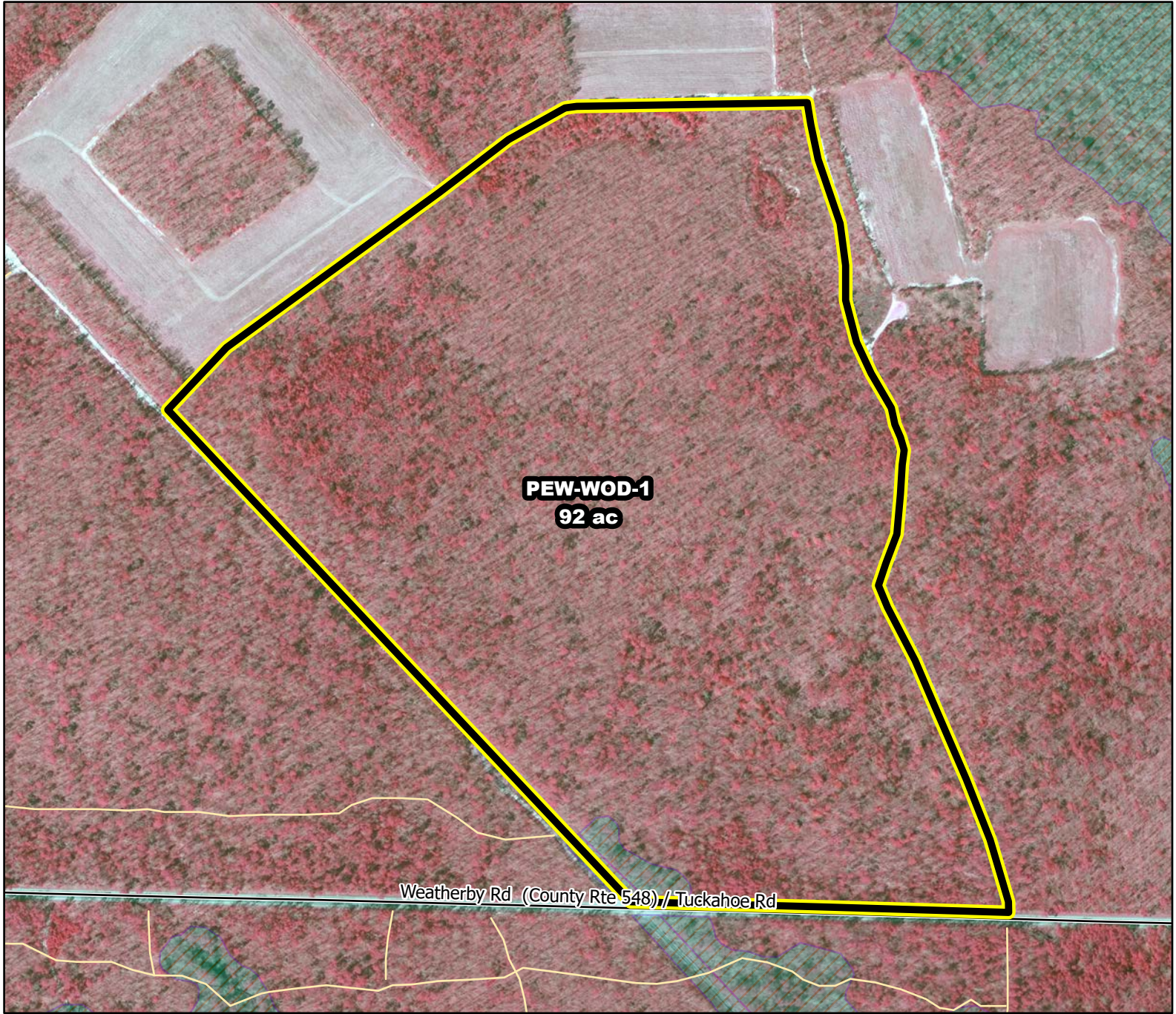

# 2020/2021 Season Prescribed Burning LMR Determinations - LMR ID 20-072



**PEW-WOD-1**  
**92 ac**

Weatherby Rd (County Rte 548) / Tuckahoe Rd

## PEW-WOD-1

**Conditionally  
Approved**

### **ONLM COMMENTS:**

Avoid RxB and other impacts to rare plants growing in powerline ROW; Recommend low intensity RxB in oak-pine forest to avoid oak impacts

### **ENSP COMMENTS:**

no comment

### **HPO COMMENTS:**

no response

### **SFS COMMENTS:**

no comment

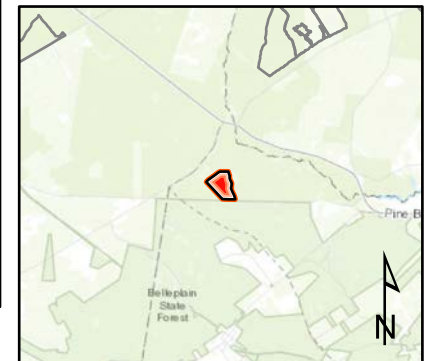

Proposed units



Existing lines



Wetlands

600 ft

MTC, NJFFS  
20201221